

**Notes**

The Areas Susceptible to Groundwater Flooding (AStGWF) is a strategic scale map showing groundwater flood areas on a 1km square grid. The data was produced to annotate indicative Flood Risk Areas for Preliminary Flood Risk Assessment (PFRA) studies and allow the Lead Local Flood Authorities (LLFAs) to determine whether there may be a risk of flooding from groundwater.

This data shows the proportion of each 1km grid square where geological and hydrogeological condition show that groundwater might emerge. It does not show the likelihood of groundwater flooding occurring. It does not take account of the chance of flooding from groundwater rebound. This dataset covers a large area of land, and only isolated locations within the overall susceptible area are actually likely to suffer the consequences of groundwater flooding.

**Key Plan**

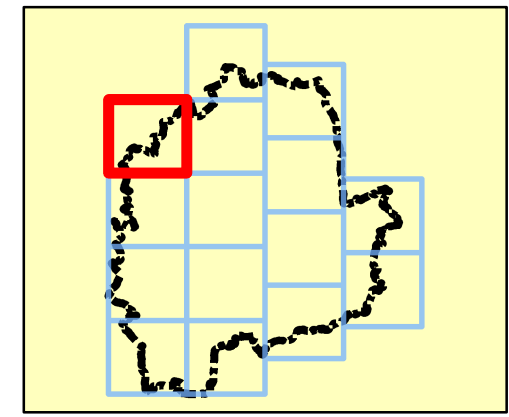

**Legend**

East Hertfordshire District Council boundary

**Areas Susceptible to Groundwater Flooding**

**Classification**

- ≥ 75%
- ≥ 50% < 75%
- ≥ 25% < 50%
- < 25%

Note: Absence of values for any grid square means that no part of that square is identified as being susceptible to groundwater emergence.



REF	Date	Comments
A	Aug 2016	Draft v1.0
B	Aug 2016	Final v1.0
C		

Reproduced from Ordnance Survey mapping with the permission of Ordnance Survey on behalf of the Controller of Her Majesty's Stationary Office. © Crown Copyright. All rights reserved. 2015. East Hertfordshire District Council LA Ref: 10001852  
 © Environment Agency copyright and/or database right 2016. All rights reserved.

**EAST HERTFORDSHIRE DISTRICT COUNCIL  
 APPENDIX E  
 GROUNDWATER FLOOD MAPS**

Sheet No: 1 of 15 Index Number: EHDC\_SFRA\_01

This document is the property of Jeremy Benn Associates Ltd. It shall not be reproduced in whole or in part, nor disclosed to a third party, without the permission of Jeremy Benn Associates Ltd.



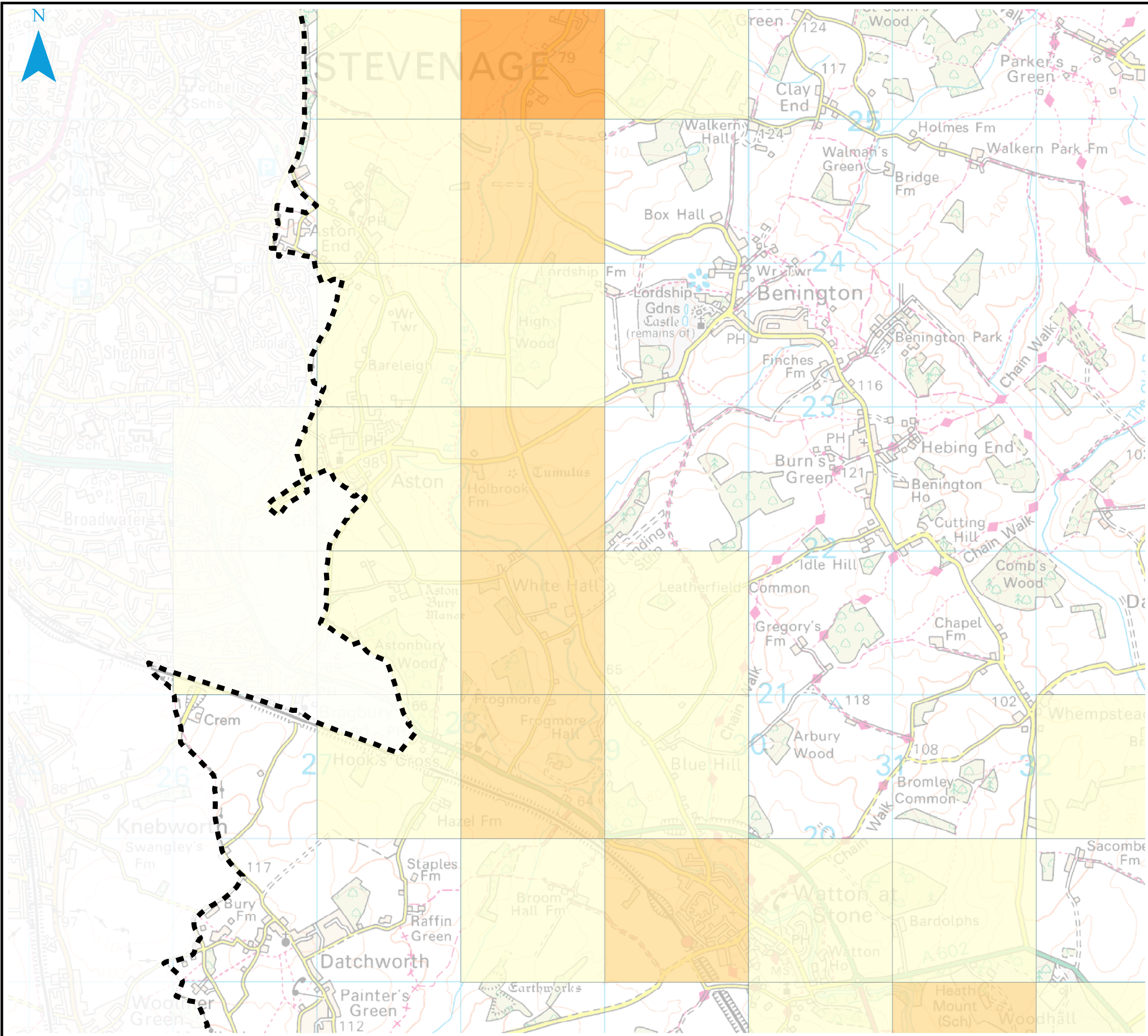

**Notes**

The Areas Susceptible to Groundwater Flooding (ASStGW) is a strategic scale map showing groundwater flood areas on a 1km square grid. The data was produced to annotate indicative Flood Risk Areas for Preliminary Flood Risk Assessment (PFRA) studies and allow the Lead Local Flood Authorities (LLFAs) to determine whether there may be a risk of flooding from groundwater.

This data shows the proportion of each 1km grid square where geological and hydrogeological condition show that groundwater might emerge. It does not show the likelihood of groundwater flooding occurring. It does not take account of the chance of flooding from groundwater rebound. This dataset covers a large area of land, and only isolated locations within the overall susceptible area are actually likely to suffer the consequences of groundwater flooding.

**Key Plan**

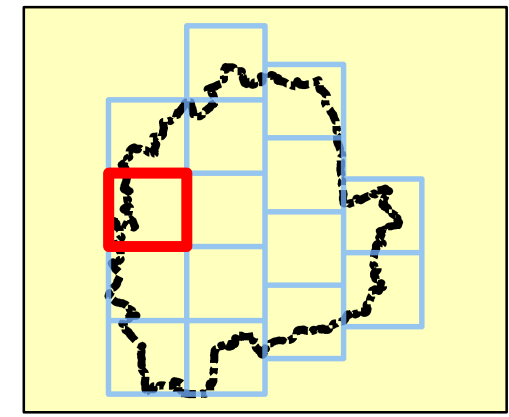

**Legend**

East Hertfordshire District Council boundary

**Areas Susceptible to Groundwater Flooding**

**Classification**

- ≥ 75%
- ≥ 50% < 75%
- ≥ 25% < 50%
- < 25%

Note: Absence of values for any grid square means that no part of that square is identified as being susceptible to groundwater emergence.



REF	Date	Comments
A	Aug 2016	Draft v1.0
B	Aug 2016	Final v1.0
C		

Reproduced from Ordnance Survey mapping with the permission of Ordnance Survey on behalf of the Controller of Her Majesty's Stationary Office. © Crown Copyright. All rights reserved. 2015. East Hertfordshire District Council LA Ref: 10001852  
 © Environment Agency copyright and/or database right 2016. All rights reserved.

**EAST HERTFORDSHIRE DISTRICT COUNCIL  
 APPENDIX E  
 GROUNDWATER FLOOD MAPS**

Sheet No: 2 of 15 Index Number: EHDC\_SFRA\_02

This document is the property of Jeremy Benn Associates Ltd. It shall not be reproduced in whole or in part, nor disclosed to a third party, without the permission of Jeremy Benn Associates Ltd.



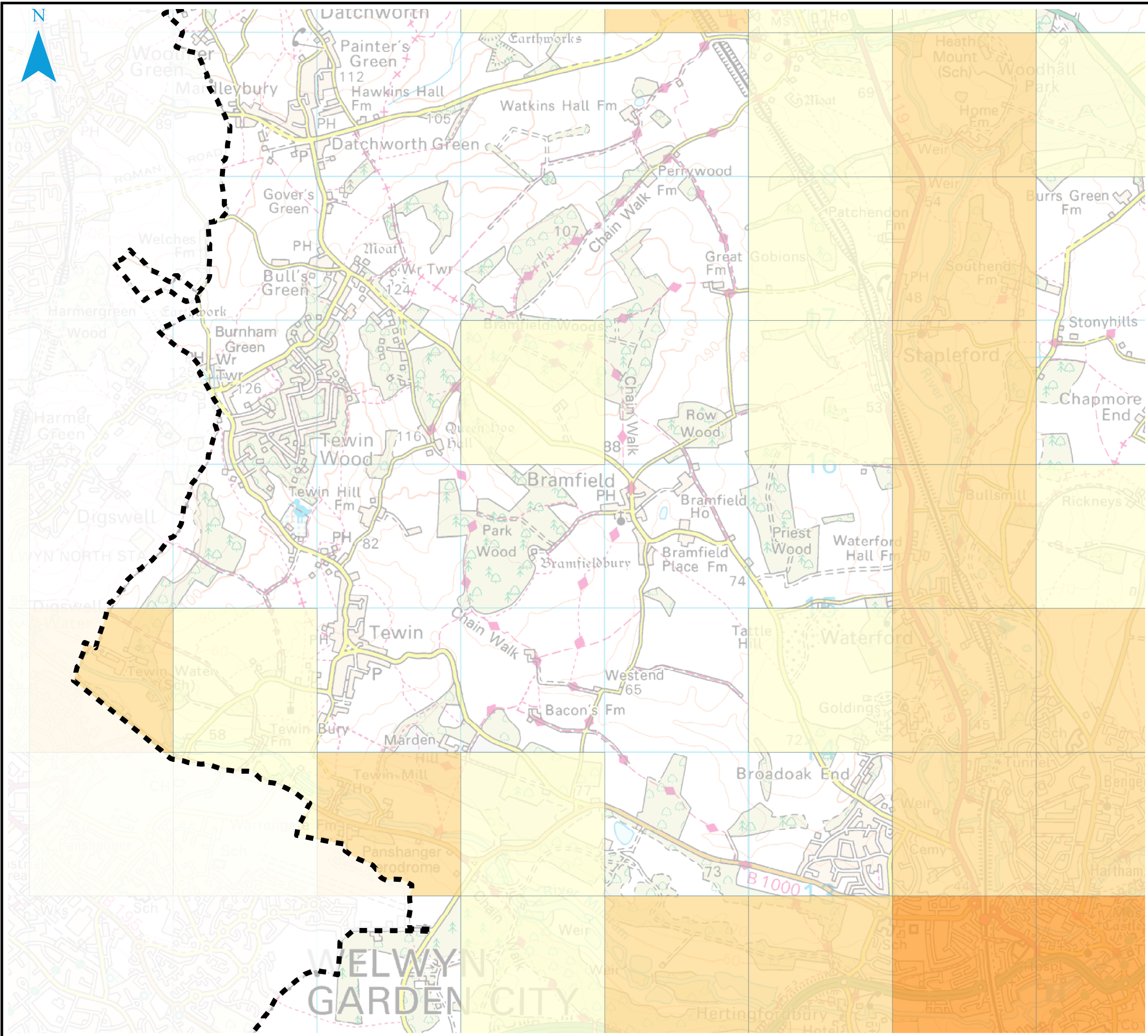

**Notes**

The Areas Susceptible to Groundwater Flooding (AStGWF) is a strategic scale map showing groundwater flood areas on a 1km square grid. The data was produced to annotate indicative Flood Risk Areas for Preliminary Flood Risk Assessment (PFRA) studies and allow the Lead Local Flood Authorities (LLFAs) to determine whether there may be a risk of flooding from groundwater.

This data shows the proportion of each 1km grid square where geological and hydrogeological condition show that groundwater might emerge. It does not show the likelihood of groundwater flooding occurring. It does not take account of the chance of flooding from groundwater rebound. This dataset covers a large area of land, and only isolated locations within the overall susceptible area are actually likely to suffer the consequences of groundwater flooding.

**Key Plan**

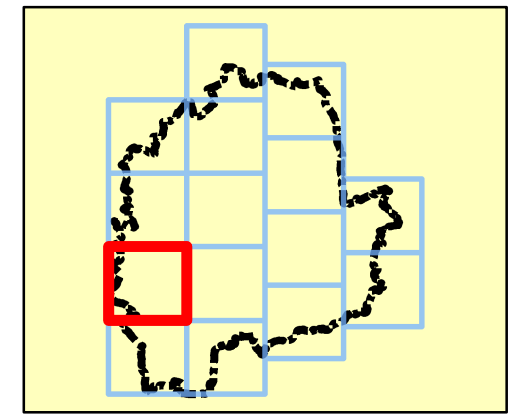

**Legend**

East Hertfordshire District Council boundary

**Areas Susceptible to Groundwater Flooding**

**Classification**

- ≥ 75%
- ≥ 50% < 75%
- ≥ 25% < 50%
- < 25%

Note: Absence of values for any grid square means that no part of that square is identified as being susceptible to groundwater emergence.



REF	Date	Comments
A	Aug 2016	Draft v1.0
B	Aug 2016	Final v1.0
C		

Reproduced from Ordnance Survey mapping with the permission of Ordnance Survey on behalf of the Controller of Her Majesty's Stationary Office. © Crown Copyright. All rights reserved. 2015. East Hertfordshire District Council LA Ref: 10001852  
 © Environment Agency copyright and/or database right 2016. All rights reserved.

**EAST HERTFORDSHIRE DISTRICT COUNCIL  
 APPENDIX E  
 GROUNDWATER FLOOD MAPS**

Sheet No: 3 of 15 Index Number: EHDC\_SFRA\_03

This document is the property of Jeremy Benn Associates Ltd. It shall not be reproduced in whole or in part, nor disclosed to a third party, without the permission of Jeremy Benn Associates Ltd.



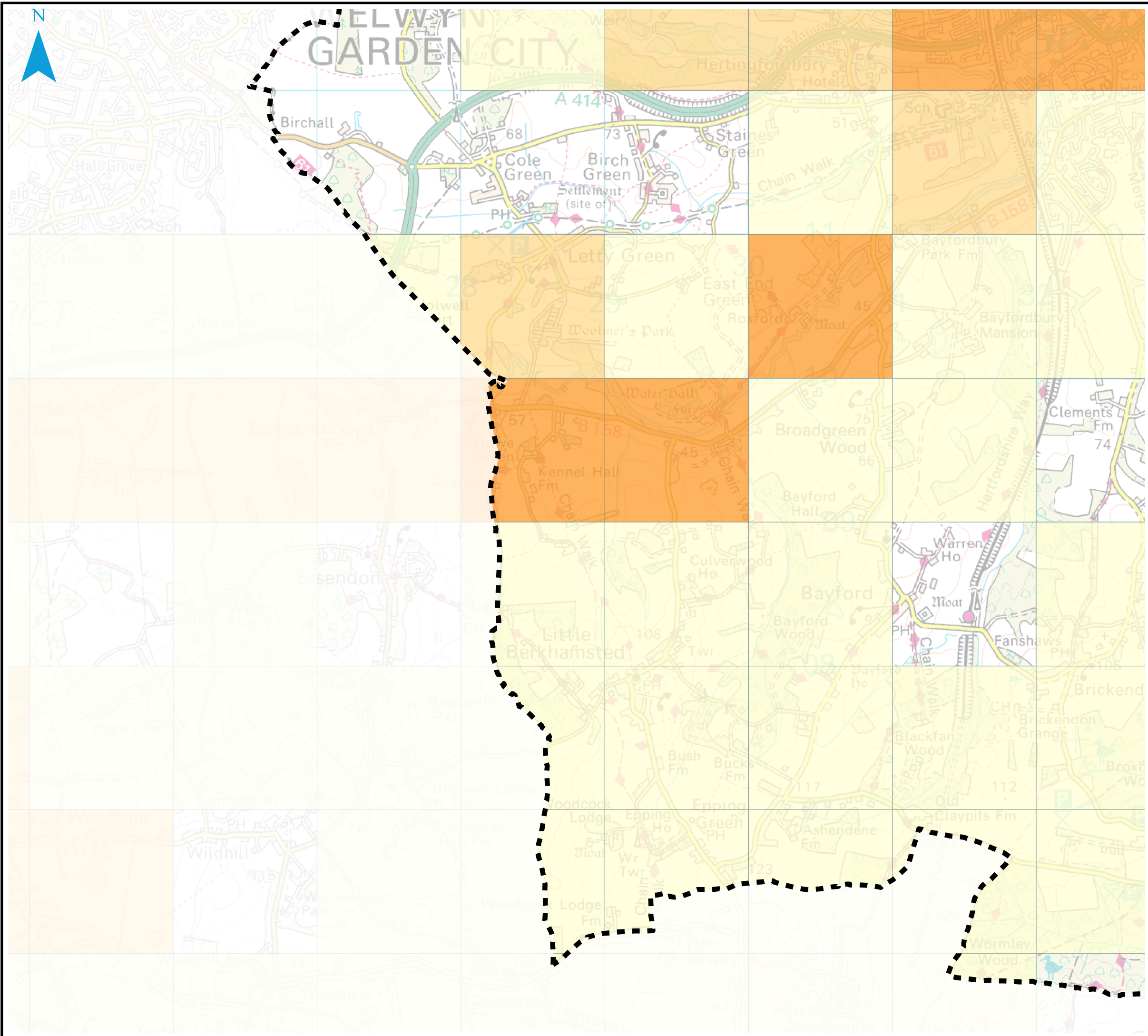

**Notes**

The Areas Susceptible to Groundwater Flooding (AStGWF) is a strategic scale map showing groundwater flood areas on a 1km square grid. The data was produced to annotate indicative Flood Risk Areas for Preliminary Flood Risk Assessment (PFRA) studies and allow the Lead Local Flood Authorities (LLFAs) to determine whether there may be a risk of flooding from groundwater.

This data shows the proportion of each 1km grid square where geological and hydrogeological condition show that groundwater might emerge. It does not show the likelihood of groundwater flooding occurring. It does not take account of the chance of flooding from groundwater rebound. This dataset covers a large area of land, and only isolated locations within the overall susceptible area are actually likely to suffer the consequences of groundwater flooding.

**Key Plan**

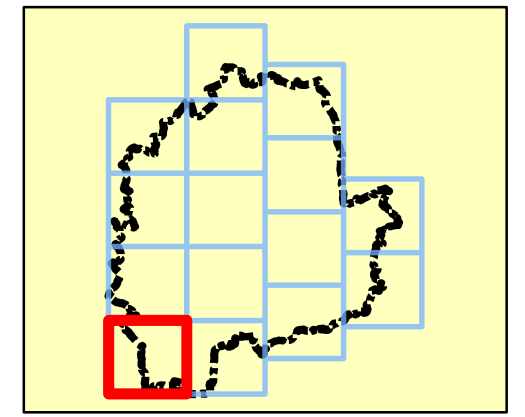

**Legend**

East Hertfordshire District Council boundary

**Areas Susceptible to Groundwater Flooding**

**Classification**

- ≥ 75%
- ≥ 50% < 75%
- ≥ 25% < 50%
- < 25%

Note: Absence of values for any grid square means that no part of that square is identified as being susceptible to groundwater emergence.



REF	Date	Comments
A	Aug 2016	Draft v1.0
B	Aug 2016	Final v1.0
C		

Reproduced from Ordnance Survey mapping with the permission of Ordnance Survey on behalf of the Controller of Her Majesty's Stationary Office. © Crown Copyright. All rights reserved. 2015. East Hertfordshire District Council LA Ref: 10001852  
 © Environment Agency copyright and/or database right 2016. All rights reserved.

**EAST HERTFORDSHIRE DISTRICT COUNCIL  
 APPENDIX E  
 GROUNDWATER FLOOD MAPS**

Sheet No: 4 of 15 Index Number: EHDC\_SFRA\_04

This document is the property of Jeremy Benn Associates Ltd. It shall not be reproduced in whole or in part, nor disclosed to a third party, without the permission of Jeremy Benn Associates Ltd.



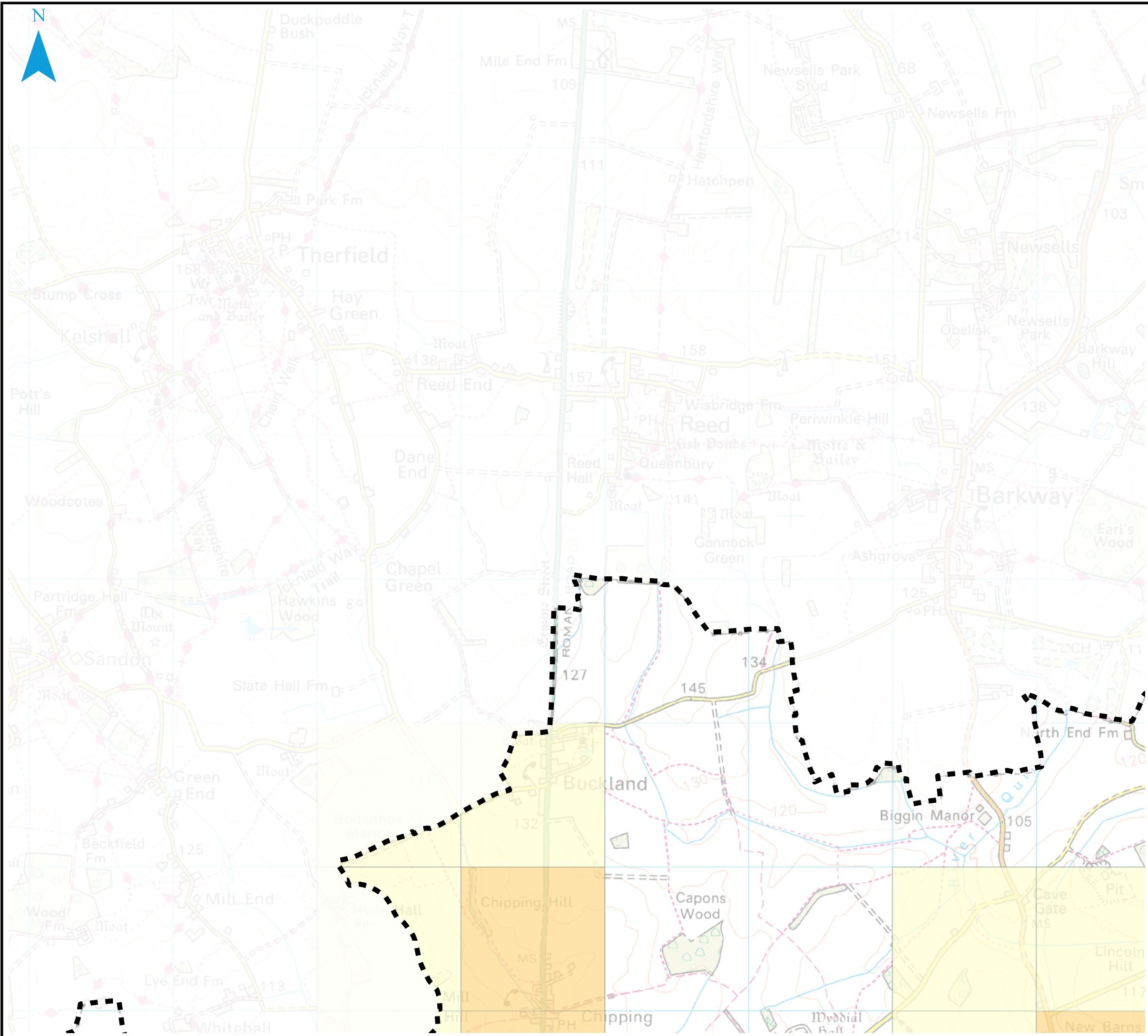

### Notes

The Areas Susceptible to Groundwater Flooding (AS<sub>StGWF</sub>) is a strategic scale map showing groundwater flood areas on a 1km square grid. The data was produced to annotate indicative Flood Risk Areas for Preliminary Flood Risk Assessment (PFRA) studies and allow the Lead Local Flood Authorities (LLFAs) to determine whether there may be a risk of flooding from groundwater.

This data shows the proportion of each 1km grid square where geological and hydrogeological condition show that groundwater might emerge. It does not show the likelihood of groundwater flooding occurring. It does not take account of the chance of flooding from groundwater rebound. This dataset covers a large area of land, and only isolated locations within the overall susceptible area are actually likely to suffer the consequences of groundwater flooding.

### Key Plan

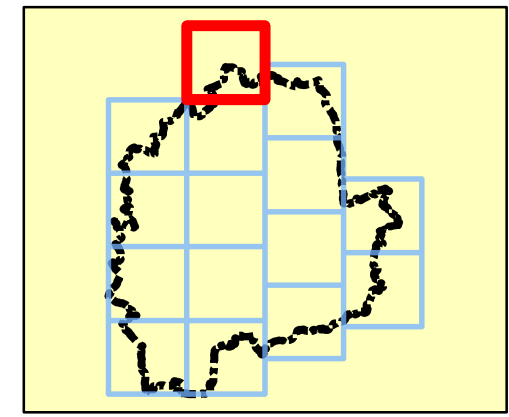

### Legend

East Hertfordshire District Council boundary

#### Areas Susceptible to Groundwater Flooding

##### Classification

- ≥ 75%
- ≥ 50% < 75%
- ≥ 25% < 50%
- < 25%

Note:  
Absence of values for any grid square means that no part of that square is identified as being susceptible to groundwater emergence.



REF	Date	Comments
A	Aug 2016	Draft v1.0
B	Aug 2016	Final v1.0
C		

Reproduced from Ordnance Survey mapping with the permission of Ordnance Survey on behalf of the Controller of Her Majesty's Stationary Office. © Crown Copyright. All rights reserved. 2015. East Hertfordshire District Council LA Ref: 10001852  
© Environment Agency copyright and/or database right 2016. All rights reserved.

## EAST HERTFORDSHIRE DISTRICT COUNCIL APPENDIX E GROUNDWATER FLOOD MAPS

Sheet No: 5 of 15      Index Number: EHDC\_SFRA\_05

This document is the property of Jeremy Benn Associates Ltd. It shall not be reproduced in whole or in part, nor disclosed to a third party, without the permission of Jeremy Benn Associates Ltd.



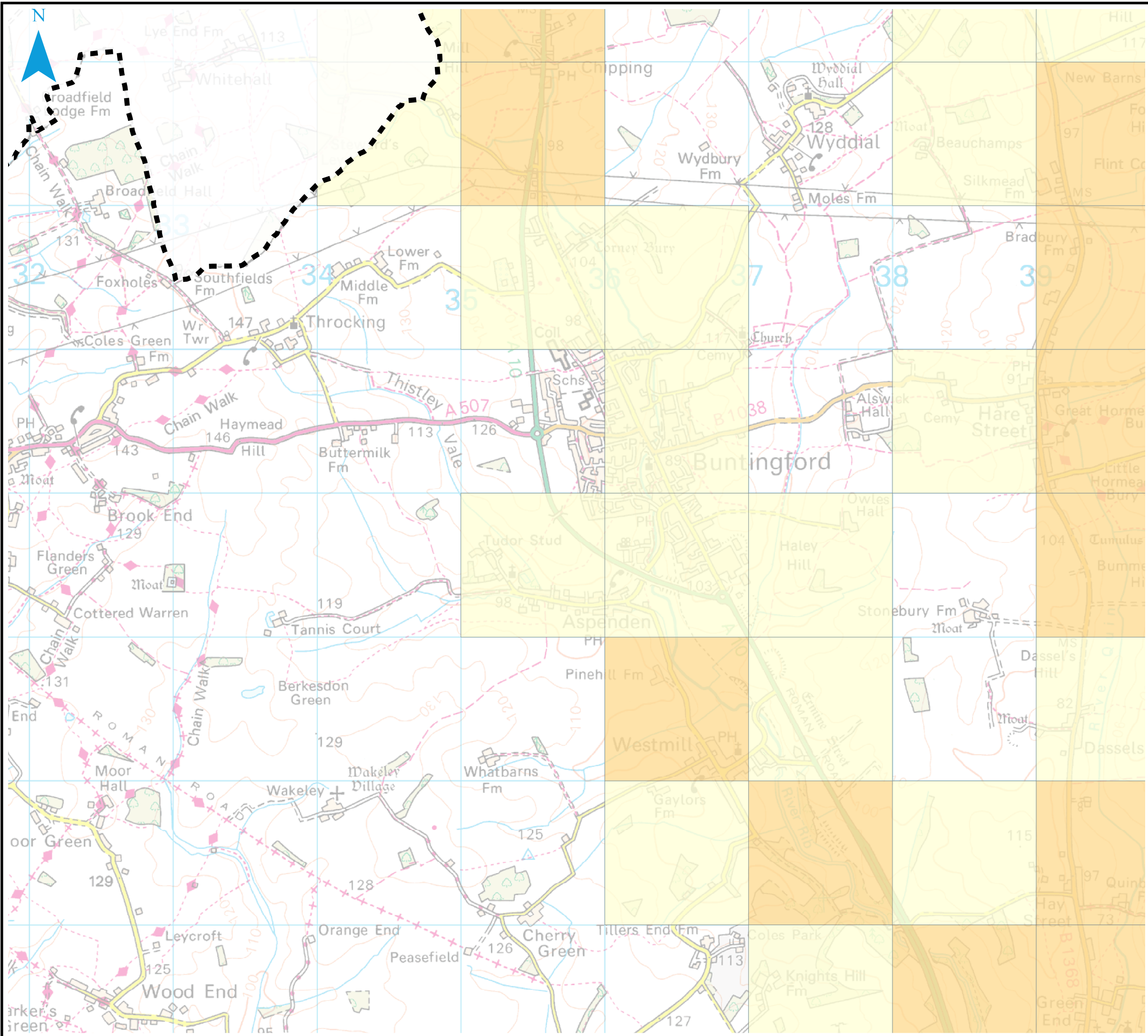

**Notes**

The Areas Susceptible to Groundwater Flooding (AStGWF) is a strategic scale map showing groundwater flood areas on a 1km square grid. The data was produced to annotate indicative Flood Risk Areas for Preliminary Flood Risk Assessment (PFRA) studies and allow the Lead Local Flood Authorities (LLFAs) to determine whether there may be a risk of flooding from groundwater.

This data shows the proportion of each 1km grid square where geological and hydrogeological condition show that groundwater might emerge. It does not show the likelihood of groundwater flooding occurring. It does not take account of the chance of flooding from groundwater rebound. This dataset covers a large area of land, and only isolated locations within the overall susceptible area are actually likely to suffer the consequences of groundwater flooding.

**Key Plan**

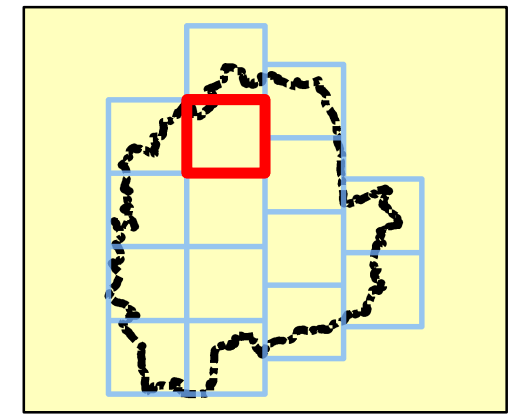

**Legend**

East Hertfordshire District Council boundary

**Areas Susceptible to Groundwater Flooding**

**Classification**

- ≥ 75%
- ≥ 50% < 75%
- ≥ 25% < 50%
- < 25%

Note: Absence of values for any grid square means that no part of that square is identified as being susceptible to groundwater emergence.



REF	Date	Comments
A	Aug 2016	Draft v1.0
B	Aug 2016	Final v1.0
C		

Reproduced from Ordnance Survey mapping with the permission of Ordnance Survey on behalf of the Controller of Her Majesty's Stationary Office. © Crown Copyright. All rights reserved. 2015. East Hertfordshire District Council LA Ref: 10001852  
 © Environment Agency copyright and/or database right 2016. All rights reserved.

**EAST HERTFORDSHIRE DISTRICT COUNCIL APPENDIX E GROUNDWATER FLOOD MAPS**

Sheet No: 6 of 15 Index Number: EHDC\_SFRA\_06

This document is the property of Jeremy Benn Associates Ltd. It shall not be reproduced in whole or in part, nor disclosed to a third party, without the permission of Jeremy Benn Associates Ltd.



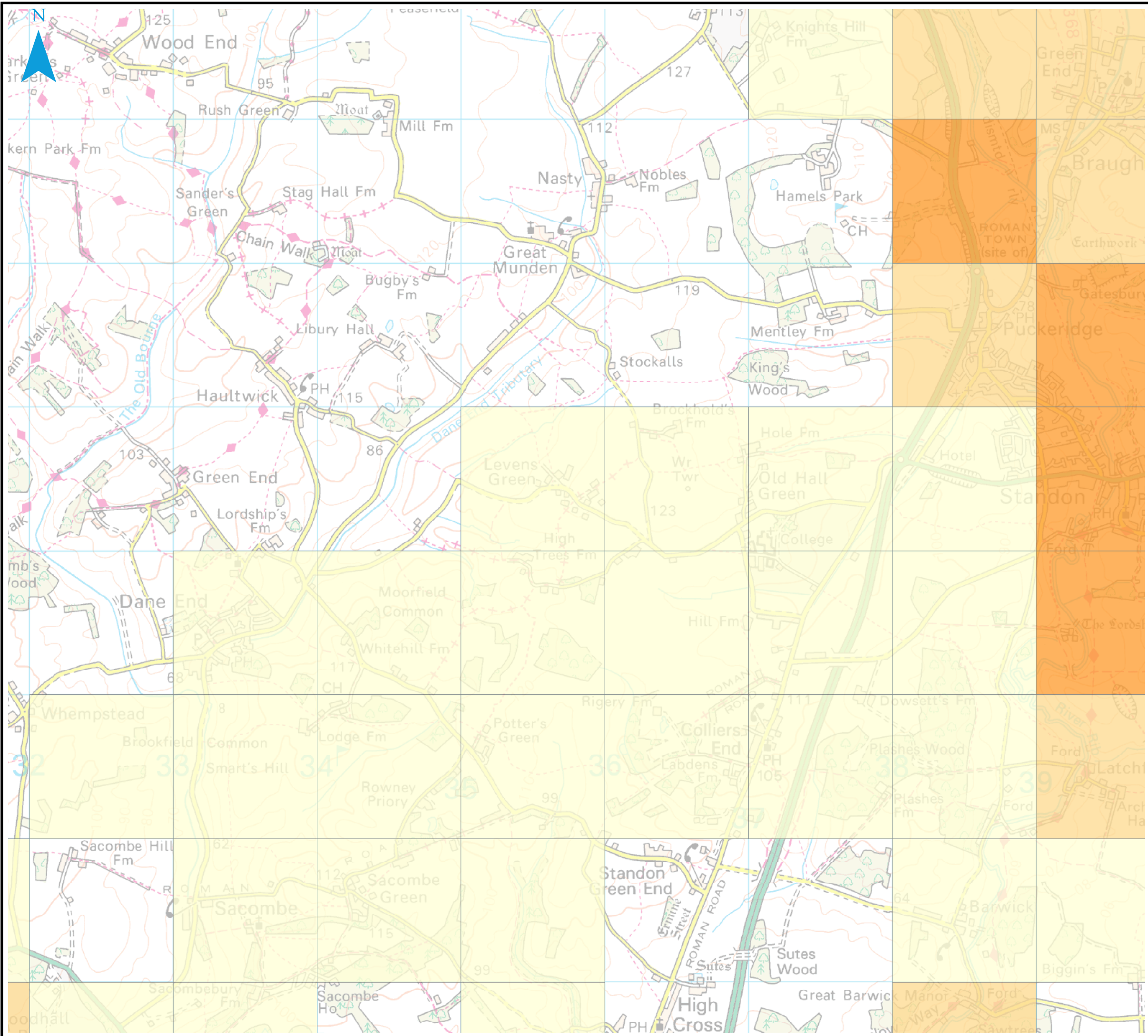

**Notes**

The Areas Susceptible to Groundwater Flooding (AStGWF) is a strategic scale map showing groundwater flood areas on a 1km square grid. The data was produced to annotate indicative Flood Risk Areas for Preliminary Flood Risk Assessment (PFRA) studies and allow the Lead Local Flood Authorities (LLFAs) to determine whether there may be a risk of flooding from groundwater.

This data shows the proportion of each 1km grid square where geological and hydrogeological condition show that groundwater might emerge. It does not show the likelihood of groundwater flooding occurring. It does not take account of the chance of flooding from groundwater rebound. This dataset covers a large area of land, and only isolated locations within the overall susceptible area are actually likely to suffer the consequences of groundwater flooding.

**Key Plan**

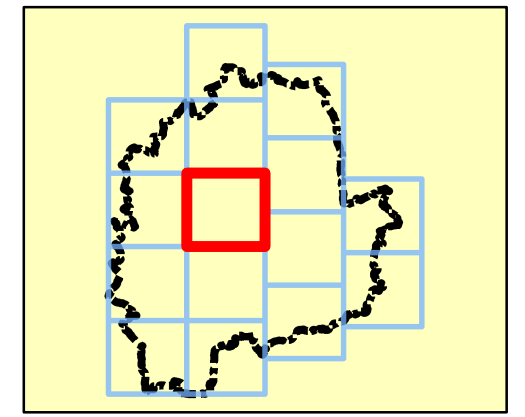

**Legend**

East Hertfordshire District Council boundary

**Areas Susceptible to Groundwater Flooding**

**Classification**

- ≥ 75%
- ≥ 50% < 75%
- ≥ 25% < 50%
- < 25%

Note: Absence of values for any grid square means that no part of that square is identified as being susceptible to groundwater emergence.



REF	Date	Comments
A	Aug 2016	Draft v1.0
B	Aug 2016	Final v1.0
C		

Reproduced from Ordnance Survey mapping with the permission of Ordnance Survey on behalf of the Controller of Her Majesty's Stationary Office. © Crown Copyright. All rights reserved. 2015. East Hertfordshire District Council LA Ref: 10001852  
 © Environment Agency copyright and/or database right 2016. All rights reserved.

**EAST HERTFORDSHIRE DISTRICT COUNCIL  
 APPENDIX E  
 GROUNDWATER FLOOD MAPS**

Sheet No: 7 of 15 Index Number: EHDC\_SFRA\_07

This document is the property of Jeremy Benn Associates Ltd. It shall not be reproduced in whole or in part, nor disclosed to a third party, without the permission of Jeremy Benn Associates Ltd.



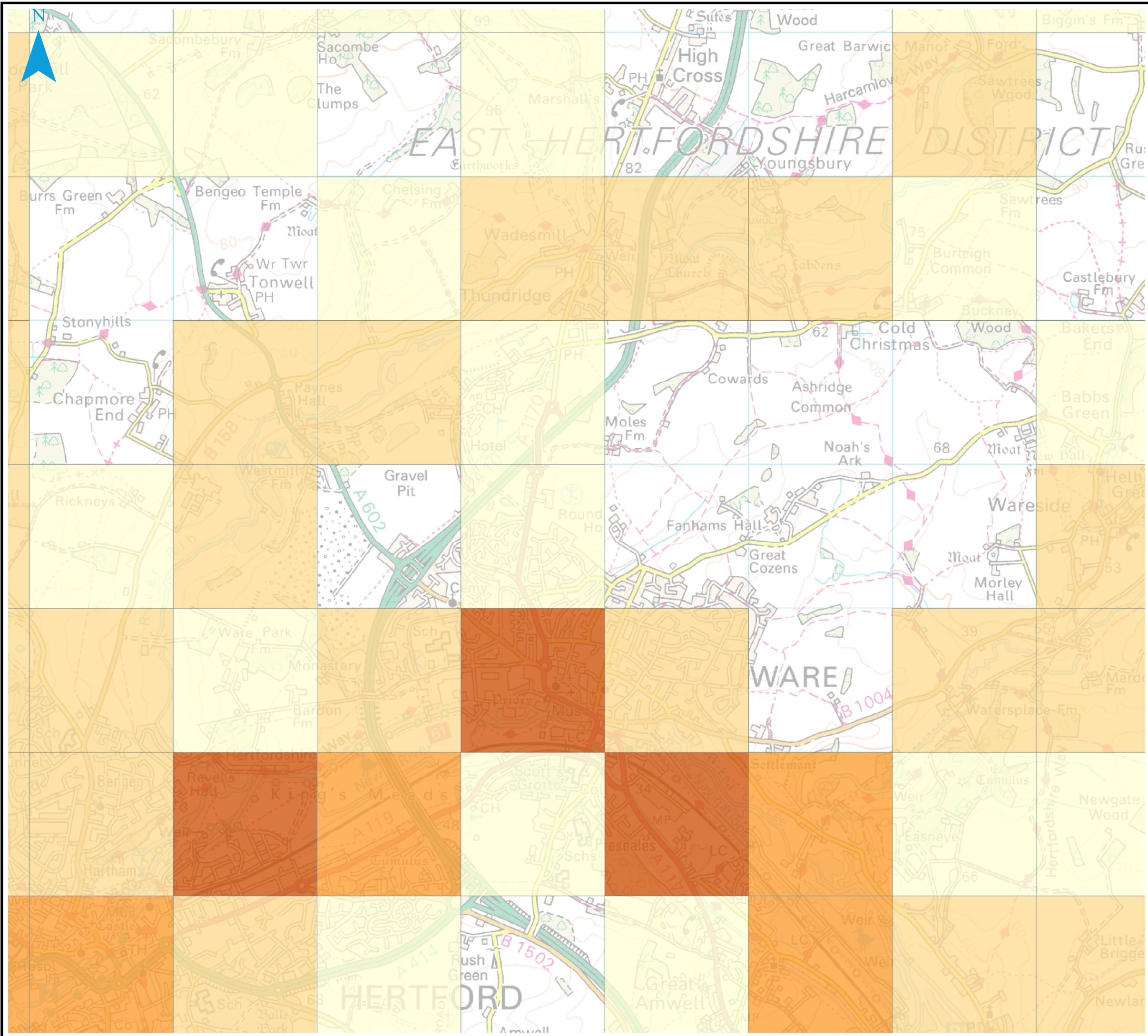

**Notes**

The Areas Susceptible to Groundwater Flooding (AS<sub>StGWF</sub>) is a strategic scale map showing groundwater flood areas on a 1km square grid. The data was produced to annotate indicative Flood Risk Areas for Preliminary Flood Risk Assessment (PFRA) studies and allow the Lead Local Flood Authorities (LLFAs) to determine whether there may be a risk of flooding from groundwater.

This data shows the proportion of each 1km grid square where geological and hydrogeological condition show that groundwater might emerge. It does not show the likelihood of groundwater flooding occurring. It does not take account of the chance of flooding from groundwater rebound. This dataset covers a large area of land, and only isolated locations within the overall susceptible area are actually likely to suffer the consequences of groundwater flooding.

**Key Plan**

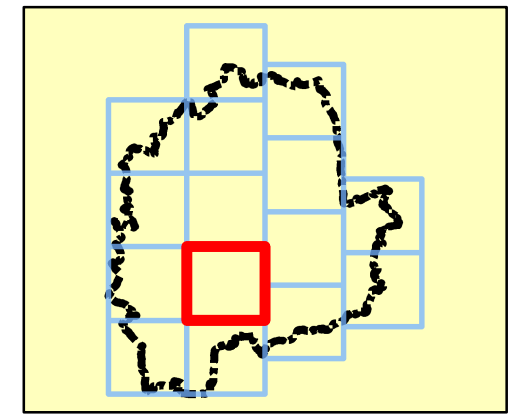

**Legend**

East Hertfordshire District Council boundary

**Areas Susceptible to Groundwater Flooding**

**Classification**

- ≥ 75%
- ≥ 50% < 75%
- ≥ 25% < 50%
- < 25%

Note: Absence of values for any grid square means that no part of that square is identified as being susceptible to groundwater emergence.



REF	Date	Comments
A	Aug 2016	Draft v1.0
B	Aug 2016	Final v1.0
C		

Reproduced from Ordnance Survey mapping with the permission of Ordnance Survey on behalf of the Controller of Her Majesty's Stationary Office. © Crown Copyright. All rights reserved. 2015. East Hertfordshire District Council LA Ref: 10001852  
 © Environment Agency copyright and/or database right 2016. All rights reserved.

**EAST HERTFORDSHIRE DISTRICT COUNCIL APPENDIX E GROUNDWATER FLOOD MAPS**

Sheet No: 8 of 15 Index Number: EHDC\_SFRA\_08

This document is the property of Jeremy Benn Associates Ltd. It shall not be reproduced in whole or in part, nor disclosed to a third party, without the permission of Jeremy Benn Associates Ltd.





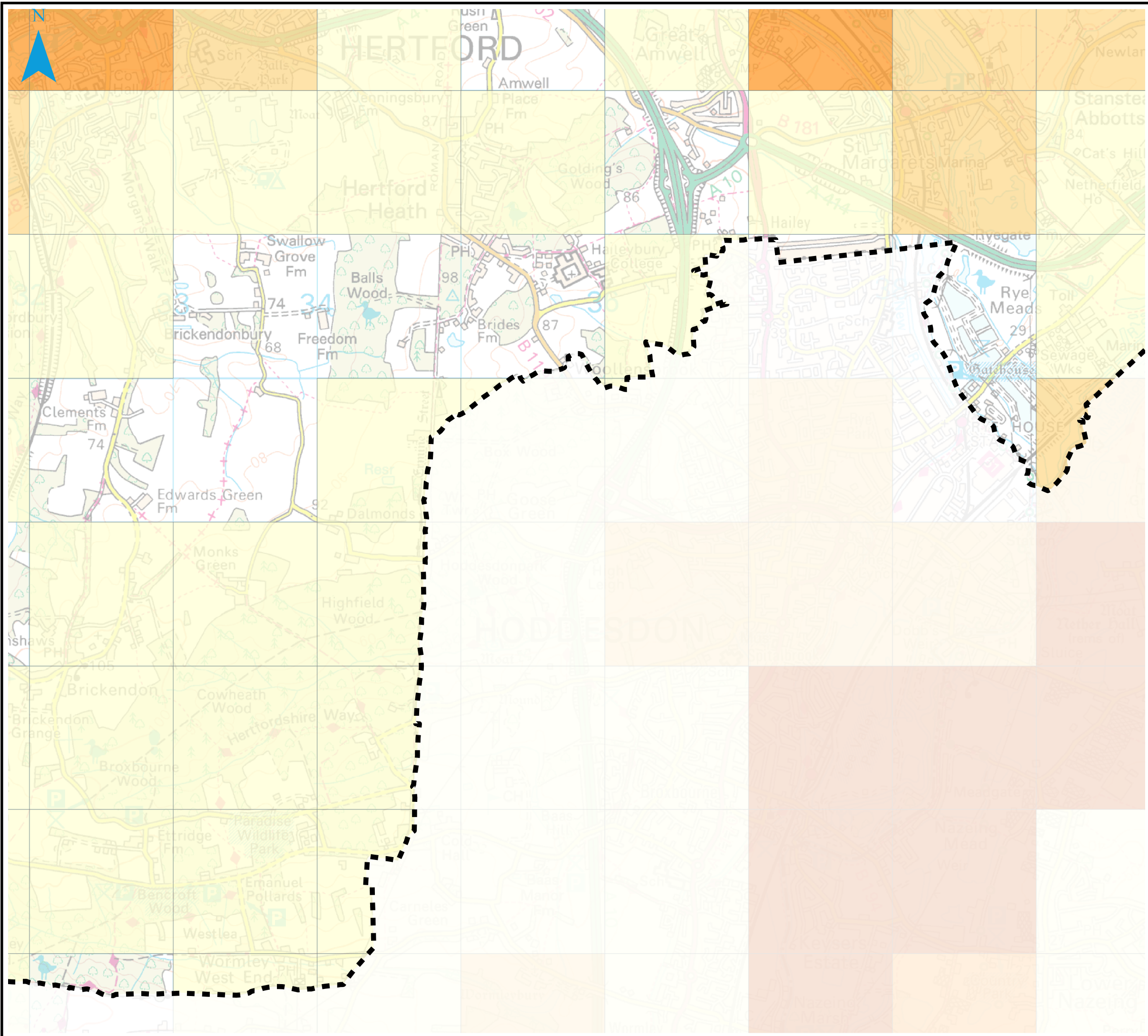

**Notes**

The Areas Susceptible to Groundwater Flooding (AStGWF) is a strategic scale map showing groundwater flood areas on a 1km square grid. The data was produced to annotate indicative Flood Risk Areas for Preliminary Flood Risk Assessment (PFRA) studies and allow the Lead Local Flood Authorities (LLFAs) to determine whether there may be a risk of flooding from groundwater.

This data shows the proportion of each 1km grid square where geological and hydrogeological condition show that groundwater might emerge. It does not show the likelihood of groundwater flooding occurring. It does not take account of the chance of flooding from groundwater rebound. This dataset covers a large area of land, and only isolated locations within the overall susceptible area are actually likely to suffer the consequences of groundwater flooding.

**Key Plan**

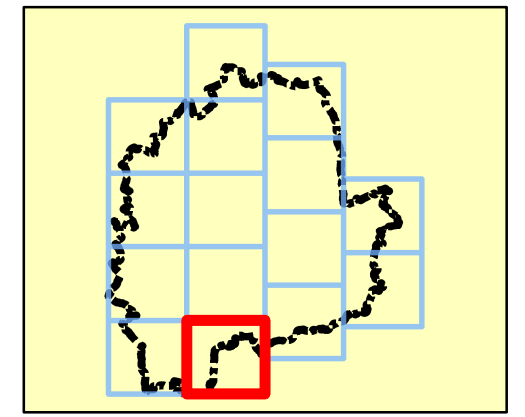

**Legend**

East Hertfordshire District Council boundary

**Areas Susceptible to Groundwater Flooding**

**Classification**

- ≥ 75%
- ≥ 50% < 75%
- ≥ 25% < 50%
- < 25%

Note: Absence of values for any grid square means that no part of that square is identified as being susceptible to groundwater emergence.



REF	Date	Comments
A	Aug 2016	Draft v1.0
B	Aug 2016	Final v1.0
C		

Reproduced from Ordnance Survey mapping with the permission of Ordnance Survey on behalf of the Controller of Her Majesty's Stationary Office. © Crown Copyright. All rights reserved. 2015. East Hertfordshire District Council LA Ref: 10001852  
© Environment Agency copyright and/or database right 2016. All rights reserved.

**EAST HERTFORDSHIRE DISTRICT COUNCIL APPENDIX E GROUNDWATER FLOOD MAPS**

Sheet No: 9 of 15 Index Number: EHDC\_SFRA\_09

This document is the property of Jeremy Benn Associates Ltd. It shall not be reproduced in whole or in part, nor disclosed to a third party, without the permission of Jeremy Benn Associates Ltd.



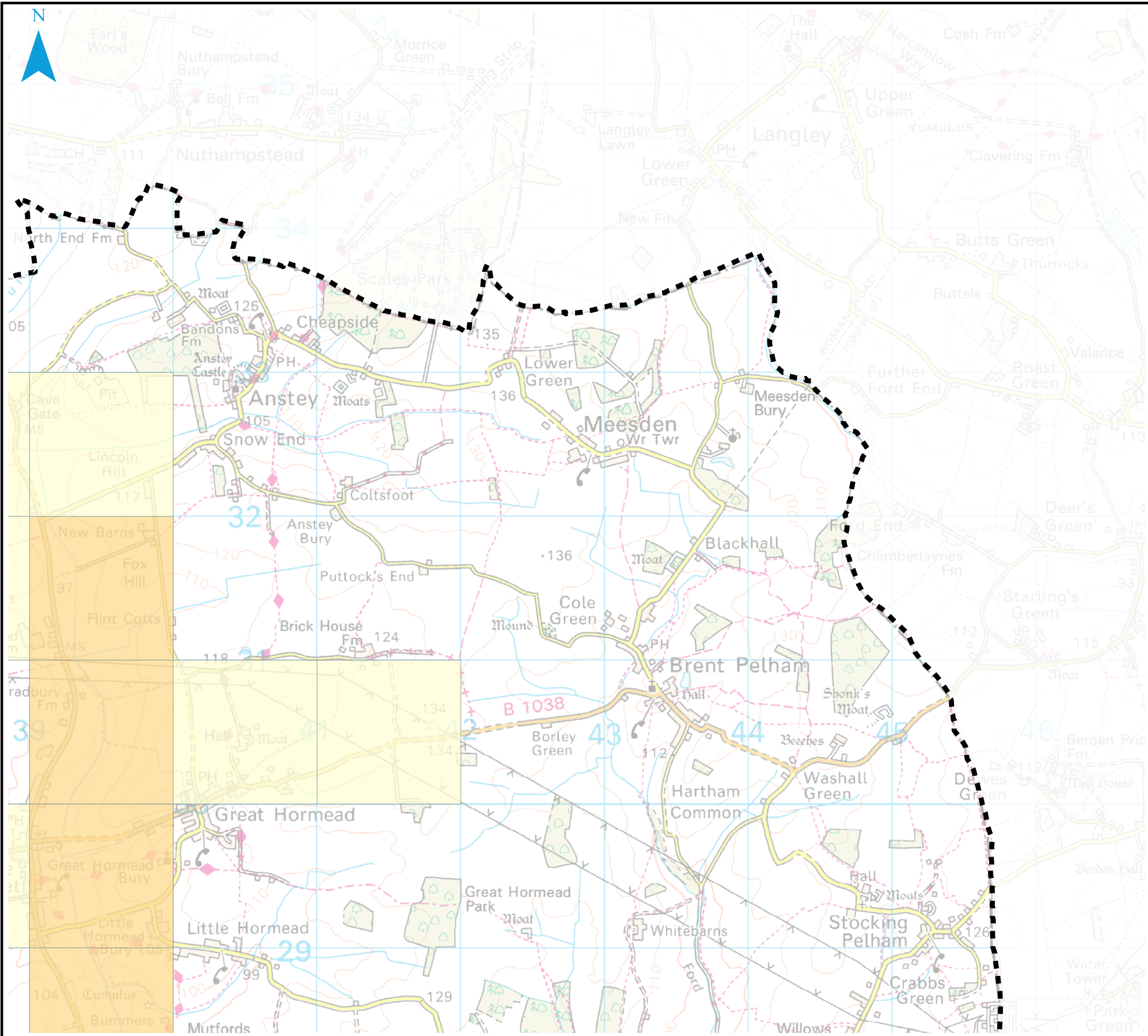

**Notes**

The Areas Susceptible to Groundwater Flooding (AStGWF) is a strategic scale map showing groundwater flood areas on a 1km square grid. The data was produced to annotate indicative Flood Risk Areas for Preliminary Flood Risk Assessment (PFRA) studies and allow the Lead Local Flood Authorities (LLFAs) to determine whether there may be a risk of flooding from groundwater.

This data shows the proportion of each 1km grid square where geological and hydrogeological condition show that groundwater might emerge. It does not show the likelihood of groundwater flooding occurring. It does not take account of the chance of flooding from groundwater rebound. This dataset covers a large area of land, and only isolated locations within the overall susceptible area are actually likely to suffer the consequences of groundwater flooding.

**Key Plan**

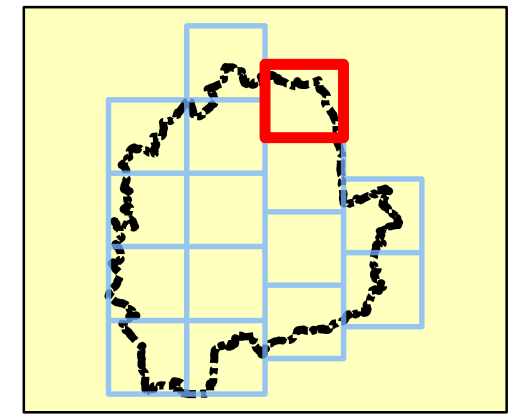

**Legend**

East Hertfordshire District Council boundary

**Areas Susceptible to Groundwater Flooding**

**Classification**

- ≥ 75%
- ≥ 50% <75%
- ≥ 25% <50%
- < 25%

Note: Absence of values for any grid square means that no part of that square is identified as being susceptible to groundwater emergence.



REF	Date	Comments
A	Aug 2016	Draft v1.0
B	Aug 2016	Final v1.0
C		

Reproduced from Ordnance Survey mapping with the permission of Ordnance Survey on behalf of the Controller of Her Majesty's Stationary Office. © Crown Copyright. All rights reserved. 2015. East Hertfordshire District Council LA Ref: 10001852  
 © Environment Agency copyright and/or database right 2016. All rights reserved.

**EAST HERTFORDSHIRE DISTRICT COUNCIL  
 APPENDIX E  
 GROUNDWATER FLOOD MAPS**

Sheet No: 10 of 15 Index Number: EHDC\_SFRA\_10

This document is the property of Jeremy Benn Associates Ltd. It shall not be reproduced in whole or in part, nor disclosed to a third party, without the permission of Jeremy Benn Associates Ltd.



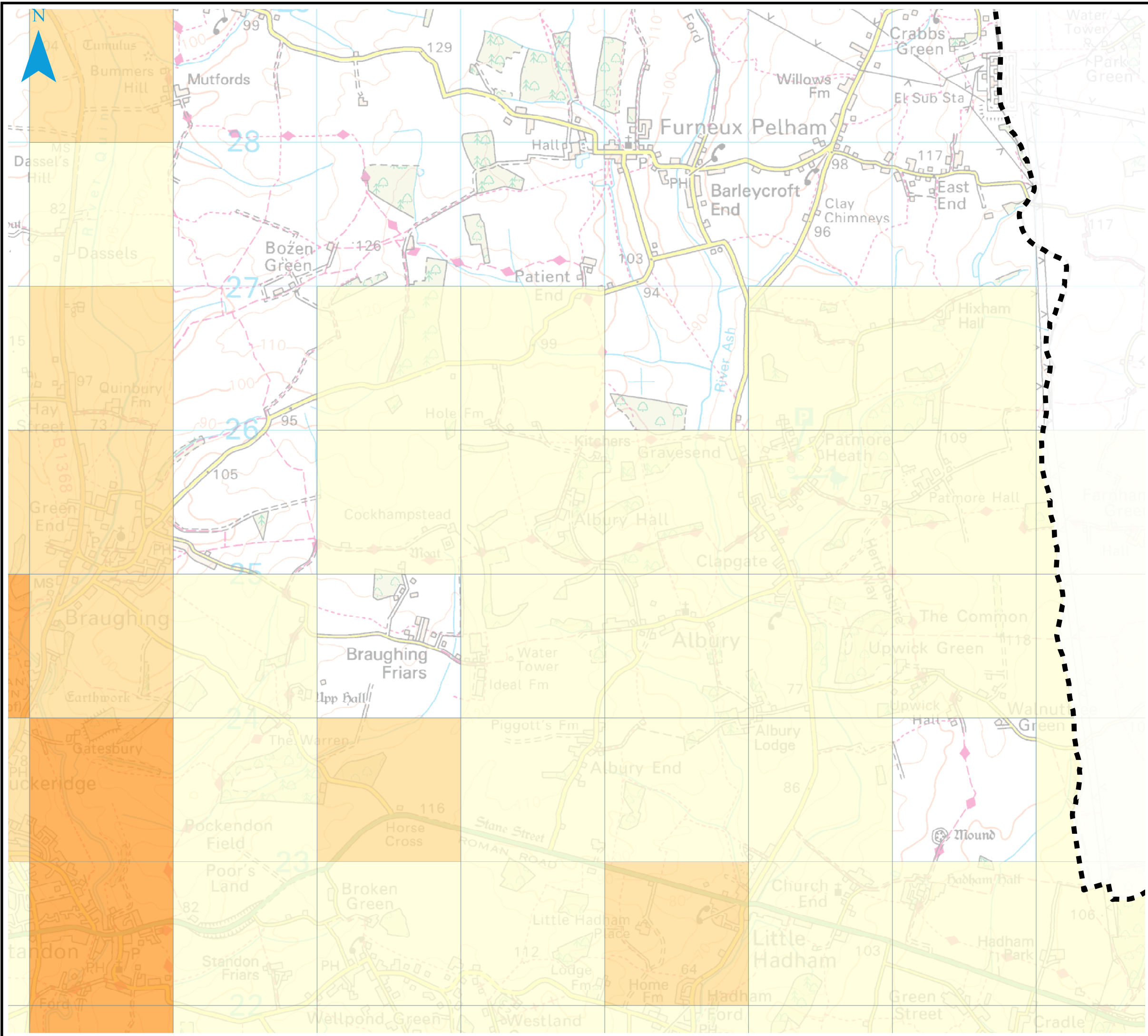

**Notes**

The Areas Susceptible to Groundwater Flooding (ASStGW) is a strategic scale map showing groundwater flood areas on a 1km square grid. The data was produced to annotate indicative Flood Risk Areas for Preliminary Flood Risk Assessment (PFRA) studies and allow the Lead Local Flood Authorities (LLFAs) to determine whether there may be a risk of flooding from groundwater.

This data shows the proportion of each 1km grid square where geological and hydrogeological condition show that groundwater might emerge. It does not show the likelihood of groundwater flooding occurring. It does not take account of the chance of flooding from groundwater rebound. This dataset covers a large area of land, and only isolated locations within the overall susceptible area are actually likely to suffer the consequences of groundwater flooding.

**Key Plan**

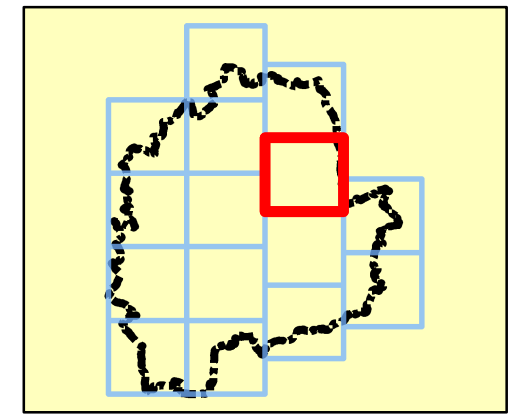

**Legend**

East Hertfordshire District Council boundary

**Areas Susceptible to Groundwater Flooding**

**Classification**

- ≥ 75%
- ≥ 50% < 75%
- ≥ 25% < 50%
- < 25%

Note: Absence of values for any grid square means that no part of that square is identified as being susceptible to groundwater emergence.



REF	Date	Comments
A	Aug 2016	Draft v1.0
B	Aug 2016	Final v1.0
C		

Reproduced from Ordnance Survey mapping with the permission of Ordnance Survey on behalf of the Controller of Her Majesty's Stationary Office. © Crown Copyright. All rights reserved. 2015. East Hertfordshire District Council LA Ref: 10001852  
 © Environment Agency copyright and/or database right 2016. All rights reserved.

**EAST HERTFORDSHIRE DISTRICT COUNCIL  
 APPENDIX E  
 GROUNDWATER FLOOD MAPS**

Sheet No: 11 of 15 Index Number: EHDC\_SFRA\_11

This document is the property of Jeremy Benn Associates Ltd. It shall not be reproduced in whole or in part, nor disclosed to a third party, without the permission of Jeremy Benn Associates Ltd.



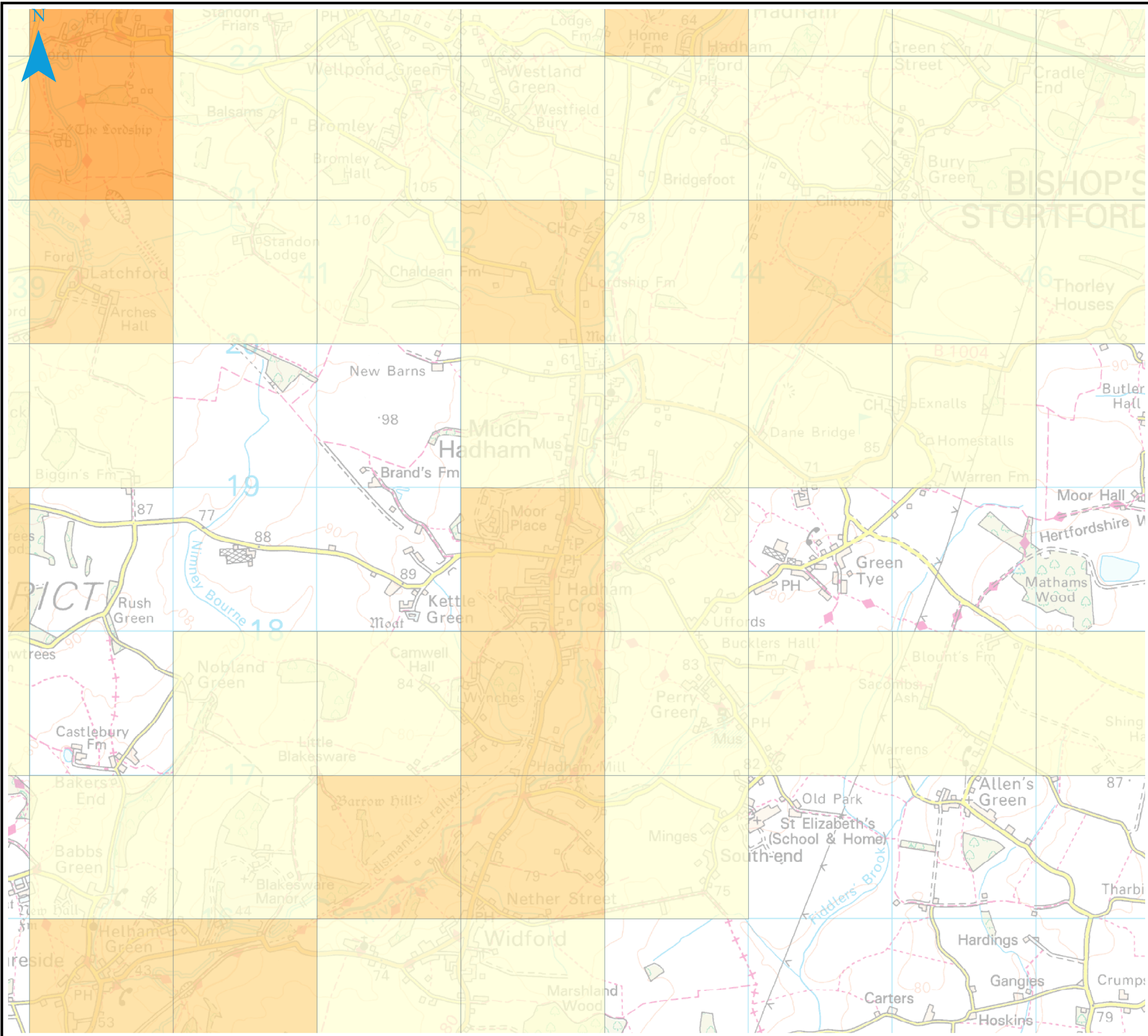

**Notes**

The Areas Susceptible to Groundwater Flooding (AStGWF) is a strategic scale map showing groundwater flood areas on a 1km square grid. The data was produced to annotate indicative Flood Risk Areas for Preliminary Flood Risk Assessment (PFRA) studies and allow the Lead Local Flood Authorities (LLFAs) to determine whether there may be a risk of flooding from groundwater.

This data shows the proportion of each 1km grid square where geological and hydrogeological condition show that groundwater might emerge. It does not show the likelihood of groundwater flooding occurring. It does not take account of the chance of flooding from groundwater rebound. This dataset covers a large area of land, and only isolated locations within the overall susceptible area are actually likely to suffer the consequences of groundwater flooding.

**Key Plan**

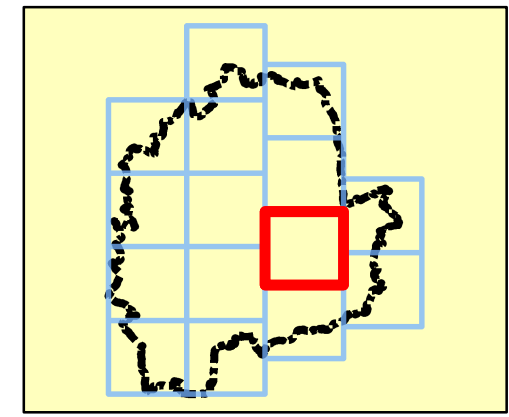

**Legend**

East Hertfordshire District Council boundary

**Areas Susceptible to Groundwater Flooding**

**Classification**

- ≥ 75%
- ≥ 50% < 75%
- ≥ 25% < 50%
- < 25%

Note: Absence of values for any grid square means that no part of that square is identified as being susceptible to groundwater emergence.



REF	Date	Comments
A	Aug 2016	Draft v1.0
B	Aug 2016	Final v1.0
C		

Reproduced from Ordnance Survey mapping with the permission of Ordnance Survey on behalf of the Controller of Her Majesty's Stationary Office. © Crown Copyright. All rights reserved. 2015. East Hertfordshire District Council LA Ref: 10001852  
 © Environment Agency copyright and/or database right 2016. All rights reserved.

**EAST HERTFORDSHIRE DISTRICT COUNCIL  
 APPENDIX E  
 GROUNDWATER FLOOD MAPS**

Sheet No: 12 of 15 Index Number: EHDC\_SFRA\_12

This document is the property of Jeremy Benn Associates Ltd. It shall not be reproduced in whole or in part, nor disclosed to a third party, without the permission of Jeremy Benn Associates Ltd.



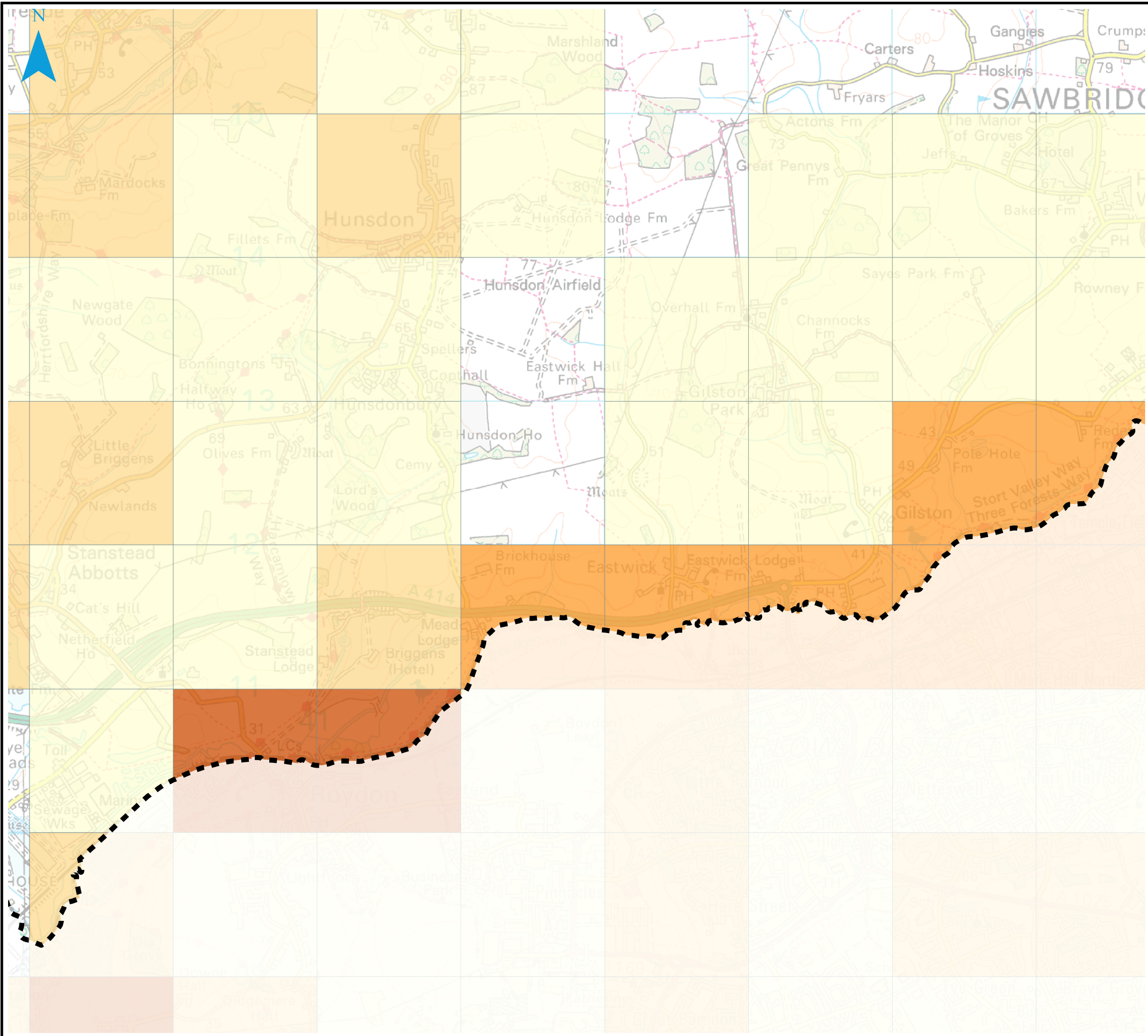

**Notes**

The Areas Susceptible to Groundwater Flooding (AStGWF) is a strategic scale map showing groundwater flood areas on a 1km square grid. The data was produced to annotate indicative Flood Risk Areas for Preliminary Flood Risk Assessment (PFRA) studies and allow the Lead Local Flood Authorities (LLFAs) to determine whether there may be a risk of flooding from groundwater.

This data shows the proportion of each 1km grid square where geological and hydrogeological condition show that groundwater might emerge. It does not show the likelihood of groundwater flooding occurring. It does not take account of the chance of flooding from groundwater rebound. This dataset covers a large area of land, and only isolated locations within the overall susceptible area are actually likely to suffer the consequences of groundwater flooding.

**Key Plan**

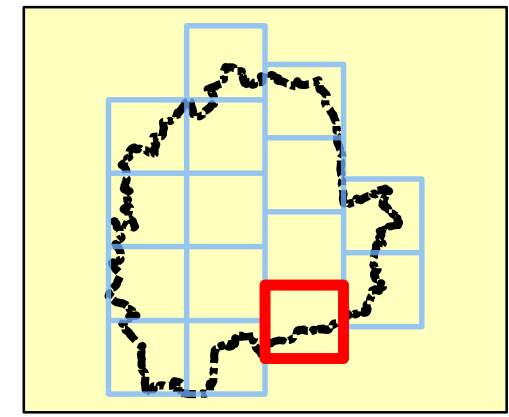

**Legend**

East Hertfordshire District Council boundary

**Areas Susceptible to Groundwater Flooding**

**Classification**

- ≥ 75%
- ≥ 50% < 75%
- ≥ 25% < 50%
- < 25%

Note:  
Absence of values for any grid square means that no part of that square is identified as being susceptible to groundwater emergence.



REF	Date	Comments
A	Aug 2016	Draft v1.0
B	Aug 2016	Final v1.0
C		

Reproduced from Ordnance Survey mapping with the permission of Ordnance Survey on behalf of the Controller of Her Majesty's Stationary Office. © Crown Copyright. All rights reserved. 2015. East Hertfordshire District Council LA Ref: 10001852  
© Environment Agency copyright and/or database right 2016. All rights reserved.

**EAST HERTFORDSHIRE DISTRICT COUNCIL  
APPENDIX E  
GROUNDWATER FLOOD MAPS**

Sheet No: 13 of 15      Index Number: EHDC\_SFRA\_13

This document is the property of Jeremy Benn Associates Ltd. It shall not be reproduced in whole or in part, nor disclosed to a third party, without the permission of Jeremy Benn Associates Ltd.



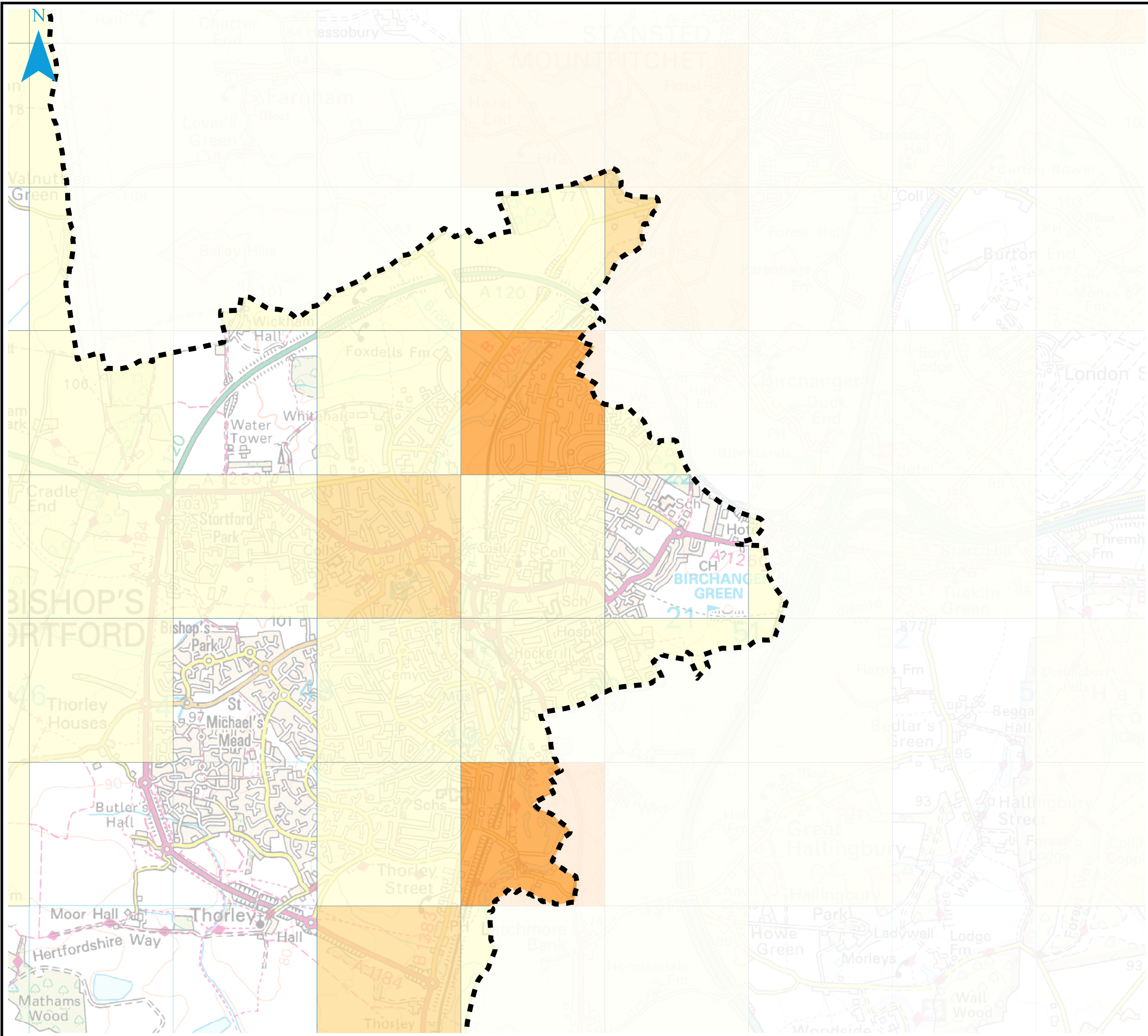

**Notes**

The Areas Susceptible to Groundwater Flooding (AStGWF) is a strategic scale map showing groundwater flood areas on a 1km square grid. The data was produced to annotate indicative Flood Risk Areas for Preliminary Flood Risk Assessment (PFRA) studies and allow the Lead Local Flood Authorities (LLFAs) to determine whether there may be a risk of flooding from groundwater.

This data shows the proportion of each 1km grid square where geological and hydrogeological condition show that groundwater might emerge. It does not show the likelihood of groundwater flooding occurring. It does not take account of the chance of flooding from groundwater rebound. This dataset covers a large area of land, and only isolated locations within the overall susceptible area are actually likely to suffer the consequences of groundwater flooding.

**Key Plan**

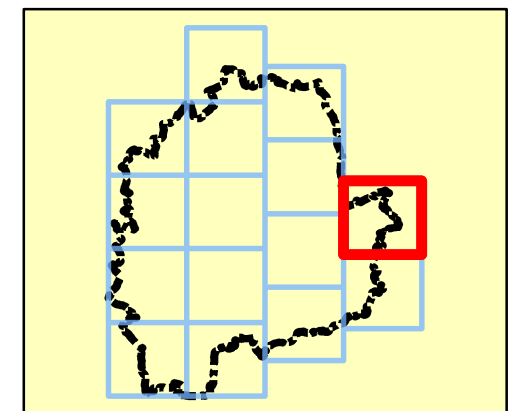

**Legend**

East Hertfordshire District Council boundary

**Areas Susceptible to Groundwater Flooding**

**Classification**

- ≥ 75%
- ≥ 50% < 75%
- ≥ 25% < 50%
- < 25%

Note: Absence of values for any grid square means that no part of that square is identified as being susceptible to groundwater emergence.



REF	Date	Comments
A	Aug 2016	Draft v1.0
B	Aug 2016	Final v1.0
C		

Reproduced from Ordnance Survey mapping with the permission of Ordnance Survey on behalf of the Controller of Her Majesty's Stationary Office. © Crown Copyright. All rights reserved. 2015. East Hertfordshire District Council LA Ref: 10001852  
© Environment Agency copyright and/or database right 2016. All rights reserved.

**EAST HERTFORDSHIRE DISTRICT COUNCIL APPENDIX E GROUNDWATER FLOOD MAPS**

Sheet No: 14 of 15 Index Number: EHDC\_SFRA\_14

This document is the property of Jeremy Benn Associates Ltd. It shall not be reproduced in whole or in part, nor disclosed to a third party, without the permission of Jeremy Benn Associates Ltd.



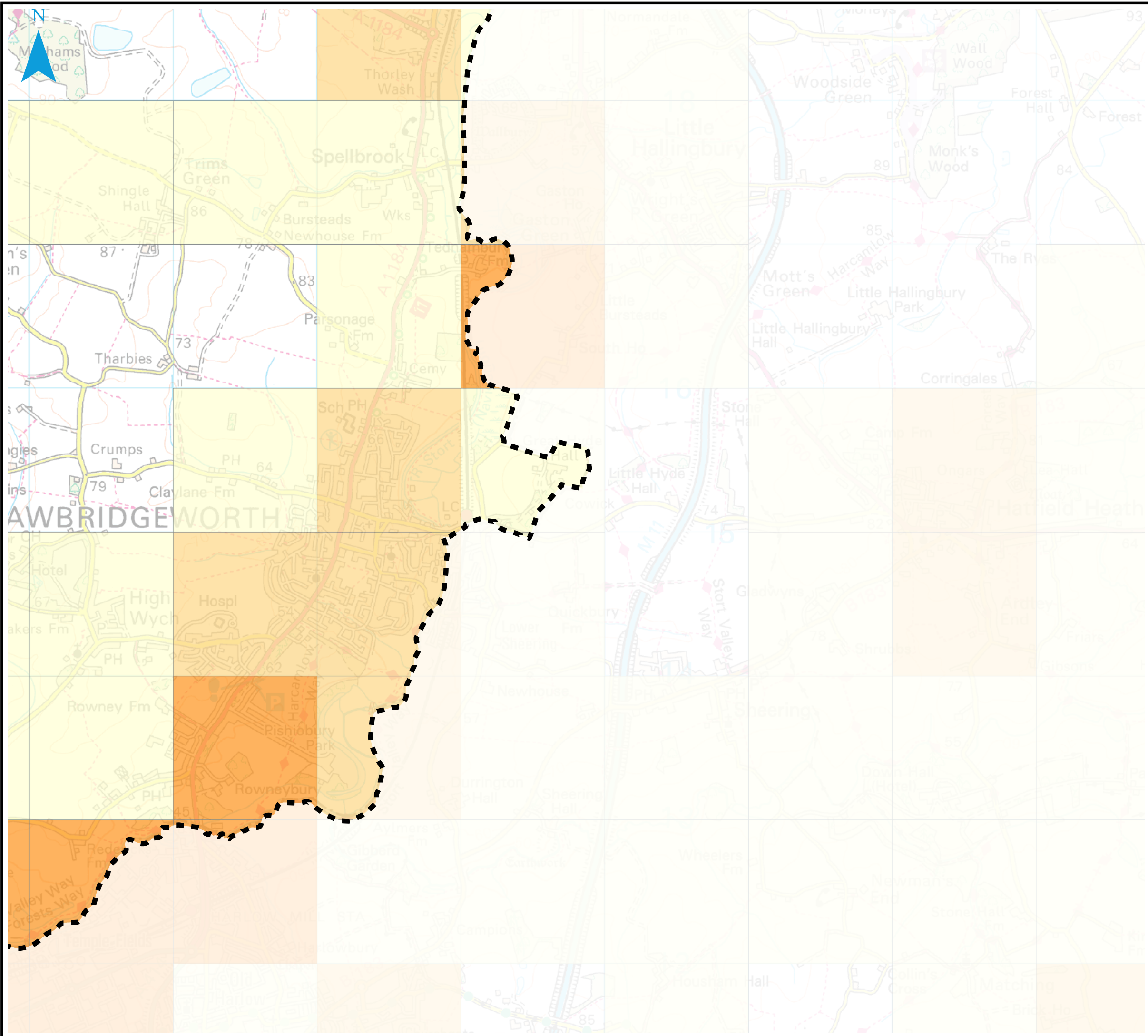

**Notes**

The Areas Susceptible to Groundwater Flooding (AStGWF) is a strategic scale map showing groundwater flood areas on a 1km square grid. The data was produced to annotate indicative Flood Risk Areas for Preliminary Flood Risk Assessment (PFRA) studies and allow the Lead Local Flood Authorities (LLFAs) to determine whether there may be a risk of flooding from groundwater.

This data shows the proportion of each 1km grid square where geological and hydrogeological condition show that groundwater might emerge. It does not show the likelihood of groundwater flooding occurring. It does not take account of the chance of flooding from groundwater rebound. This dataset covers a large area of land, and only isolated locations within the overall susceptible area are actually likely to suffer the consequences of groundwater flooding.

**Key Plan**

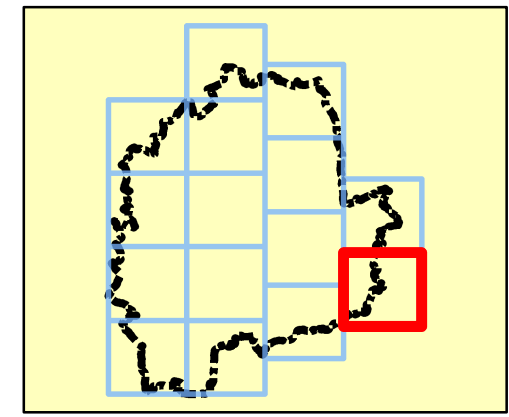

**Legend**

East Hertfordshire District Council boundary

**Areas Susceptible to Groundwater Flooding**

**Classification**

- ≥ 75%
- ≥ 50% < 75%
- ≥ 25% < 50%
- < 25%

Note: Absence of values for any grid square means that no part of that square is identified as being susceptible to groundwater emergence.



REF	Date	Comments
A	Aug 2016	Draft v1.0
B	Aug 2016	Final v1.0
C		

Reproduced from Ordnance Survey mapping with the permission of Ordnance Survey on behalf of the Controller of Her Majesty's Stationary Office. © Crown Copyright. All rights reserved. 2015. East Hertfordshire District Council LA Ref: 10001852  
 © Environment Agency copyright and/or database right 2016. All rights reserved.

**EAST HERTFORDSHIRE DISTRICT COUNCIL  
 APPENDIX E  
 GROUNDWATER FLOOD MAPS**

Sheet No: 15 of 15 Index Number: EHDC\_SFRA\_15

This document is the property of Jeremy Benn Associates Ltd. It shall not be reproduced in whole or in part, nor disclosed to a third party, without the permission of Jeremy Benn Associates Ltd.

