

**Legend**

- East Hertfordshire District Council boundary
- Unnamed Watercourse
- Ardeley Brook
- River Beane



REF	Date	Comments
A	Aug 16	Draft v1.0
B	Aug 16	Final v1.0
C		

Reproduced from Ordnance Survey mapping with the permission of Ordnance Survey on behalf of the Controller of Her Majesty's Stationary Office. © Crown Copyright. All rights reserved. 2015. East Hertfordshire District Council LA Ref: 100018528. © Environment Agency copyright and/or database right 2016. All rights reserved. EA DRN: Special licence – Non-commercial Ref: Z31600

**EAST HERTFORDSHIRE DISTRICT COUNCIL SFRA APPENDIX A EHDC WATERCOURSES**

Sheet No: 1 of 15 Index Number: EHDC\_SFRA\_01

This document is the property of Jeremy Benn Associates Ltd. It shall not be reproduced in whole or in part, nor disclosed to a third party, without the permission of Jeremy Benn Associates Ltd.



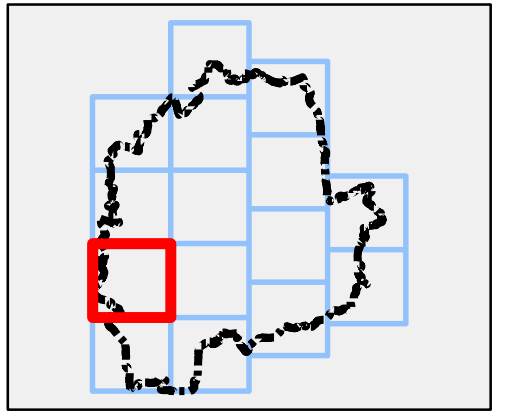
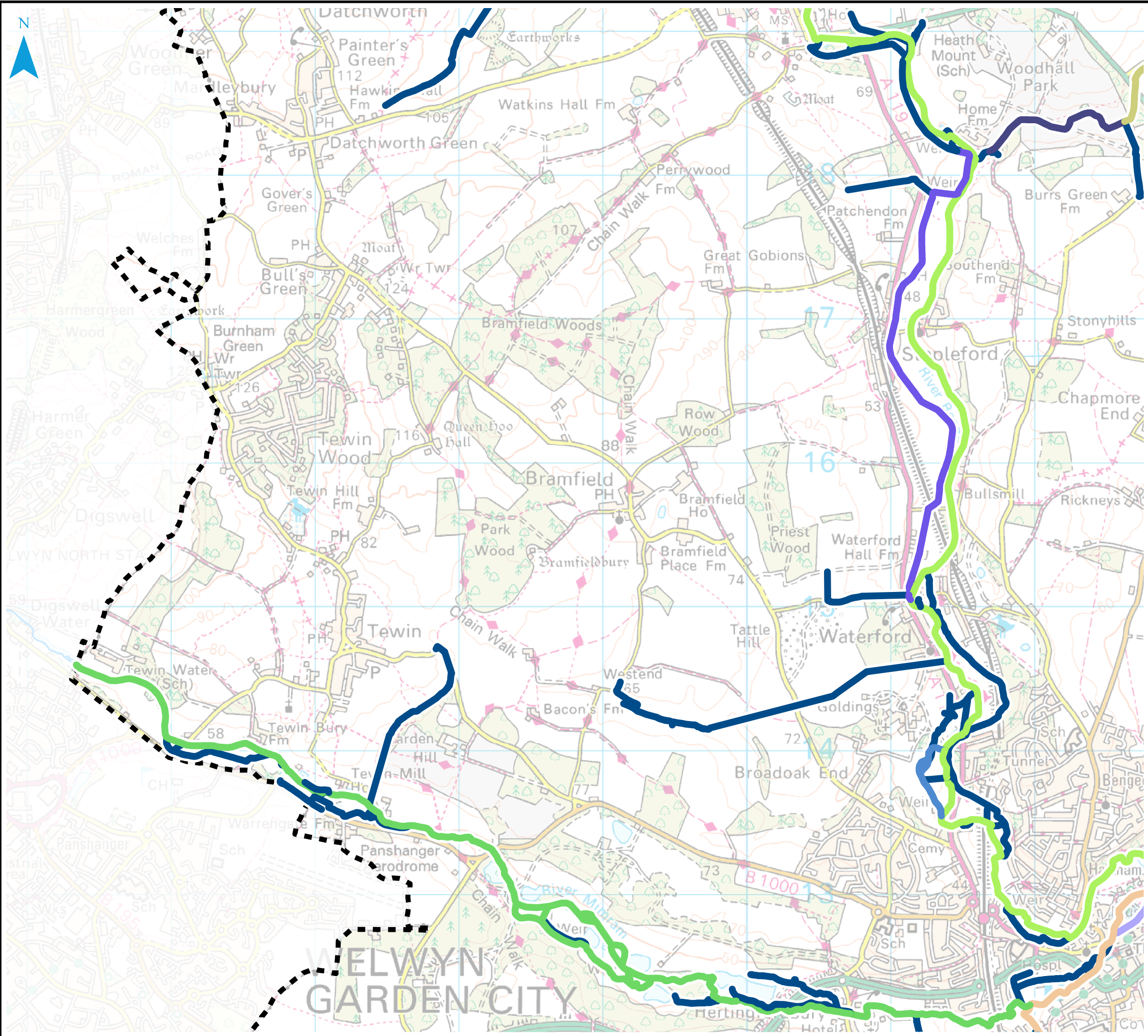

**Legend**

- East Hertfordshire District Council boundary
- Unnamed Watercourse
- Dane End Tributary
- Goldings Canal
- River Beane
- River Lea or Lee
- River Lee Navigation
- River Mimram
- Stapleford Marsh Ditch
- The Cuts



REF	Date	Comments
A	Aug 16	Draft v1.0
B	Aug 16	Final v1.0
C		

Reproduced from Ordnance Survey mapping with the permission of Ordnance Survey on behalf of the Controller of Her Majesty's Stationary Office. © Crown Copyright. All rights reserved. 2015. East Hertfordshire District Council LA Ref: 100018528. © Environment Agency copyright and/or database right 2016. All rights reserved. EADRN: Special licence – Non-commercial Ref: Z31600

**EAST HERTFORDSHIRE DISTRICT COUNCIL SFRA APPENDIX A EHDC WATERCOURSES**

Sheet No: 3 of 15 Index Number: EHDC\_SFRA\_03

This document is the property of Jeremy Benn Associates Ltd. It shall not be reproduced in whole or in part, nor disclosed to a third party, without the permission of Jeremy Benn Associates Ltd.



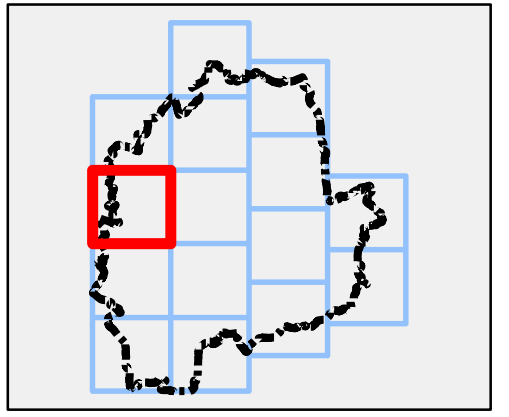
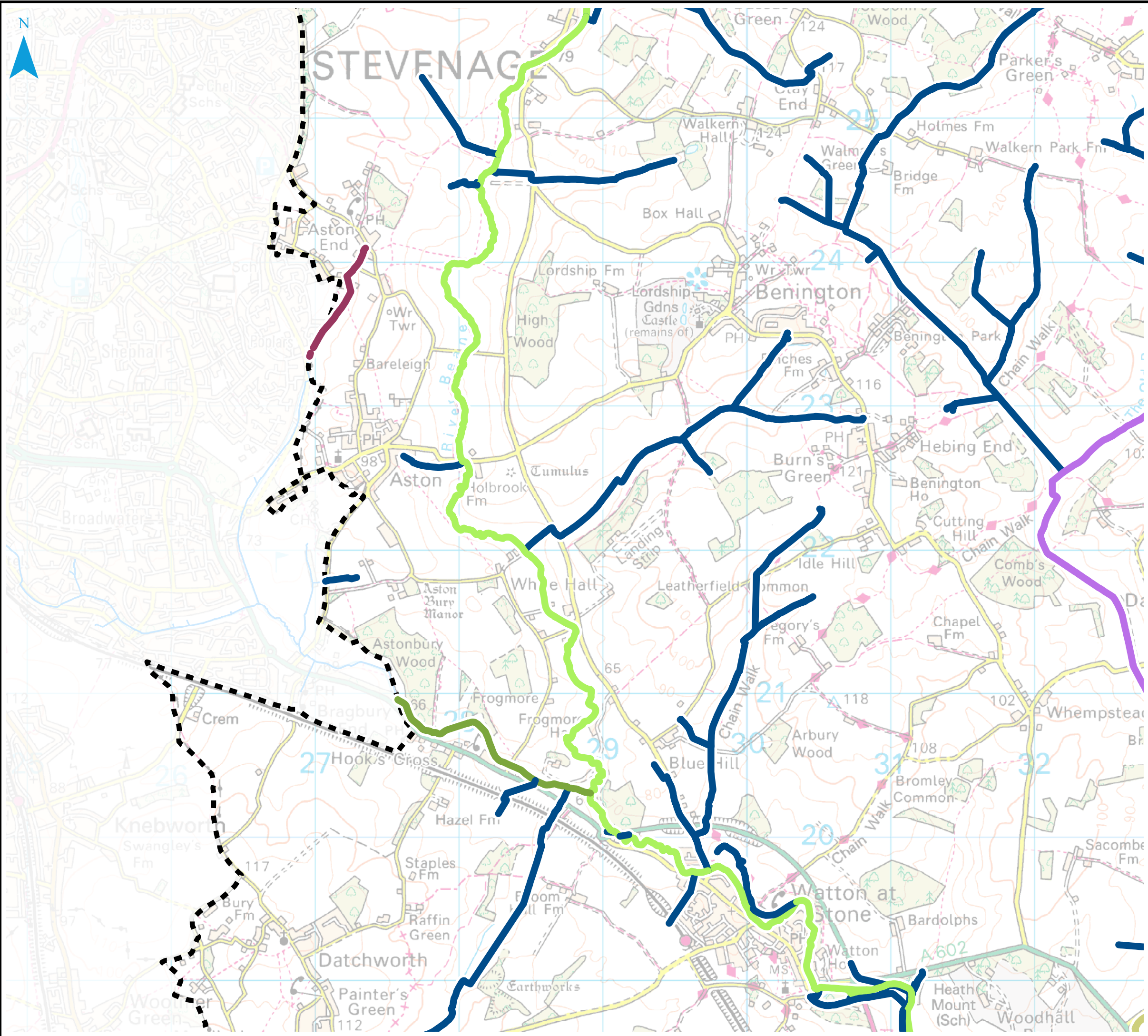

**Legend**

- East Hertfordshire District Council boundary
- Unnamed Watercourse
- Aston End Brook
- Dane End Tributary
- River Beane
- Stevenage Brook
- The Old Bourne



REF	Date	Comments
A	Aug 16	Draft v1.0
B	Aug 16	Final v1.0
C		

Reproduced from Ordnance Survey mapping with the permission of Ordnance Survey on behalf of the Controller of Her Majesty's Stationary Office. © Crown Copyright. All rights reserved. 2015. East Hertfordshire District Council LA Ref: 100018528. © Environment Agency copyright and/or database right 2016. All rights reserved. EA DRN: Special licence – Non-commercial Ref: Z31600

**EAST HERTFORDSHIRE DISTRICT COUNCIL SFRA APPENDIX A EHDC WATERCOURSES**

Sheet No: 2 of 15 Index Number: EHDC\_SFRA\_02

This document is the property of Jeremy Benn Associates Ltd. It shall not be reproduced in whole or in part, nor disclosed to a third party, without the permission of Jeremy Benn Associates Ltd.



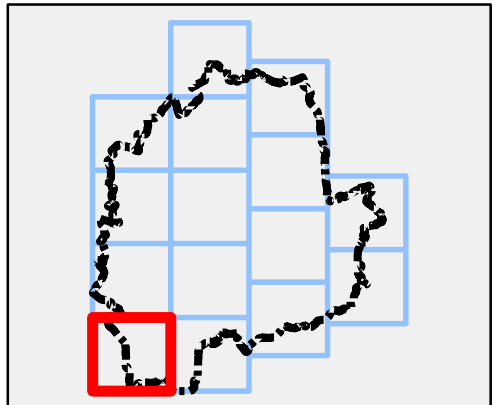
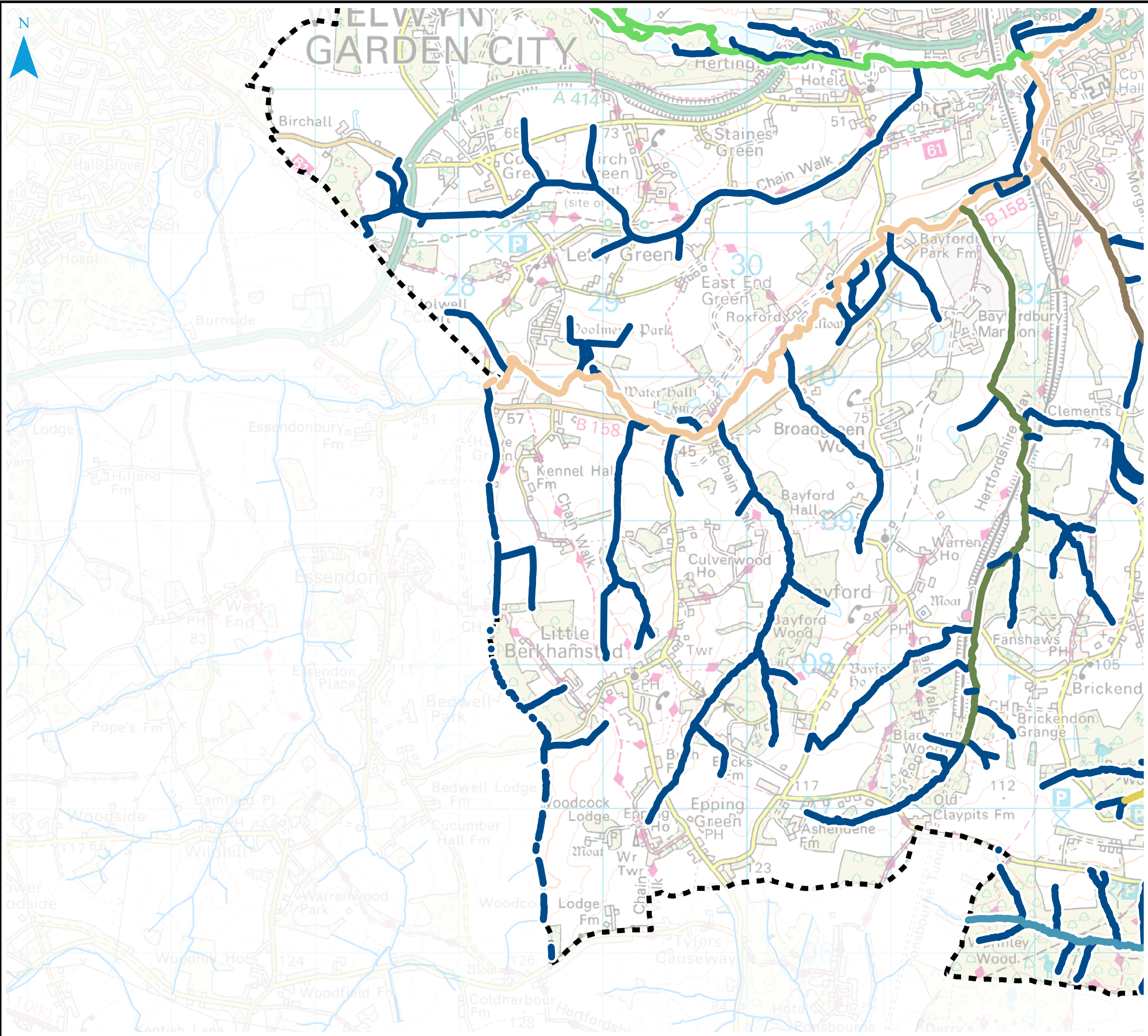

**Legend**

- East Hertfordshire District Council boundary
- Unnamed Watercourse
- Bayford Brook
- Brickendon Brook
- River Lea or Lee
- River Mimram
- Spital Brook
- Wormleybury Brook



REF	Date	Comments
A	Aug 16	Draft v1.0
B	Aug 16	Final v1.0
C		

Reproduced from Ordnance Survey mapping with the permission of Ordnance Survey on behalf of the Controller of Her Majesty's Stationary Office. © Crown Copyright. All rights reserved. 2015. East Hertfordshire District Council LA Ref: 100018528. © Environment Agency copyright and/or database right 2016. All rights reserved. EA DRN: Special licence – Non-commercial Ref: Z31600

**EAST HERTFORDSHIRE DISTRICT COUNCIL SFRA APPENDIX A EHDC WATERCOURSES**

Sheet No: 4 of 15 Index Number: EHDC\_SFRA\_04

This document is the property of Jeremy Benn Associates Ltd. It shall not be reproduced in whole or in part, nor disclosed to a third party, without the permission of Jeremy Benn Associates Ltd.



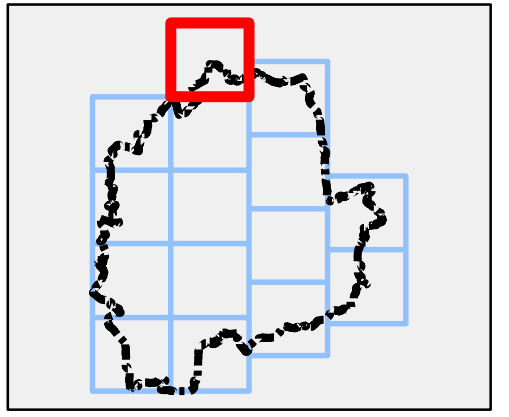
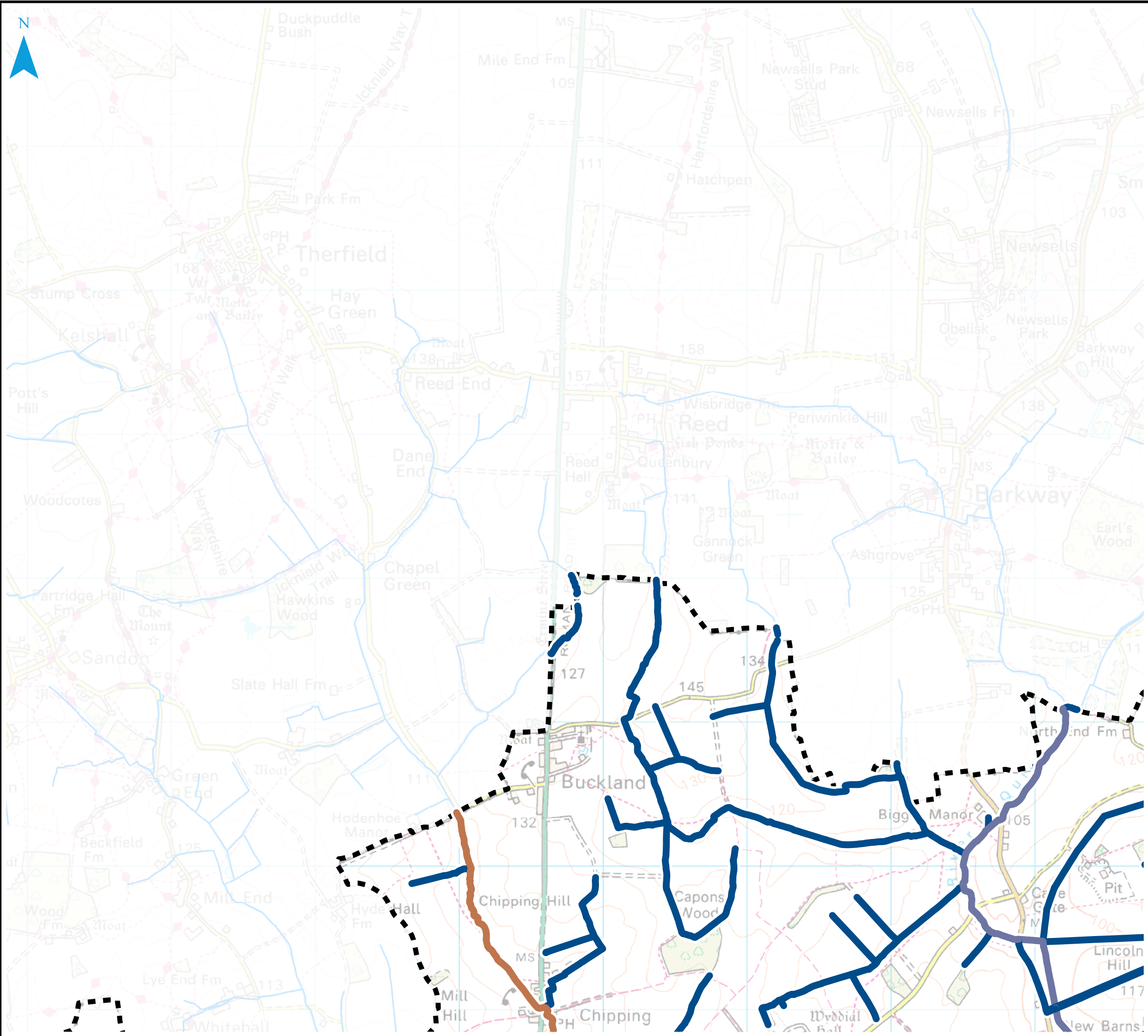

**Legend**

- East Hertfordshire District Council boundary
- Unnamed Watercourse
- River Quin
- River Rib



REF	Date	Comments
A	Aug 16	Draft v1.0
B	Aug 16	Final v1.0
C		

Reproduced from Ordnance Survey mapping with the permission of Ordnance Survey on behalf of the Controller of Her Majesty's Stationary Office. © Crown Copyright. All rights reserved. 2015. East Hertfordshire District Council LA Ref: 100018528. © Environment Agency copyright and/or database right 2016. All rights reserved. EA DRN: Special licence – Non-commercial Ref: Z31600

**EAST HERTFORDSHIRE DISTRICT COUNCIL SFRA APPENDIX A EHDC WATERCOURSES**

Sheet No: 5 of 15 Index Number: EHDC\_SFRA\_05

This document is the property of Jeremy Benn Associates Ltd. It shall not be reproduced in whole or in part, nor disclosed to a third party, without the permission of Jeremy Benn Associates Ltd.



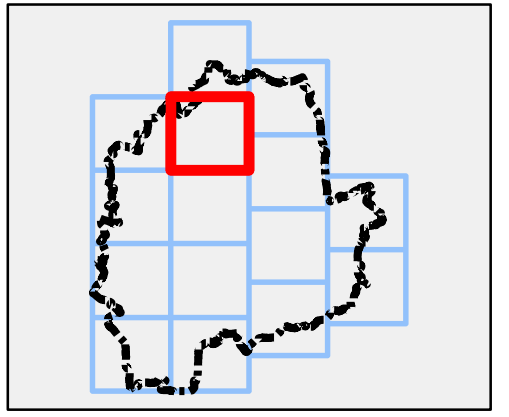
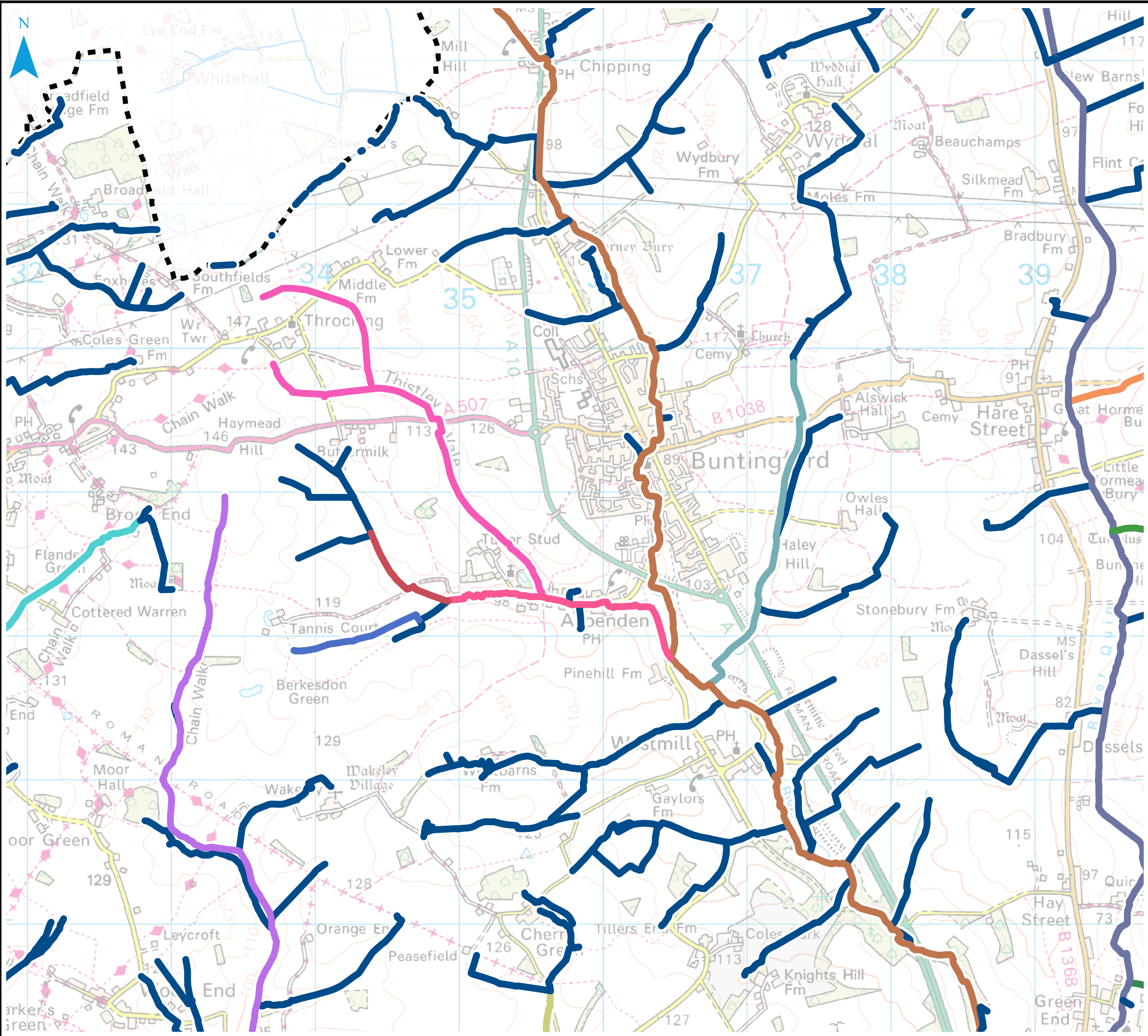

**Legend**

- East Hertfordshire District Council boundary
- Unnamed Watercourse
- Ardeley Brook
- Aspenden Brook
- Braughing Bourne
- Dane End Tributary
- Great Hornead Brook
- Haley Hill Ditch
- Little Hornead Brook
- River Quin
- River Rib
- Tannis Court Tributary
- The Bourne
- The Old Bourne
- Thistley Vale Brook



REF	Date	Comments
A	Aug 16	Draft v1.0
B	Aug 16	Final v1.0
C		

Reproduced from Ordnance Survey mapping with the permission of Ordnance Survey on behalf of the Controller of Her Majesty's Stationary Office. © Crown Copyright. All rights reserved. 2015. East Hertfordshire District Council LA Ref: 100018528. © Environment Agency copyright and/or database right 2016. All rights reserved. EADRN: Special licence – Non-commercial Ref: Z31600

**EAST HERTFORDSHIRE DISTRICT COUNCIL SFRA APPENDIX A EHDC WATERCOURSES**

Sheet No: 6 of 15 Index Number: EHDC\_SFRA\_06

This document is the property of Jeremy Benn Associates Ltd. It shall not be reproduced in whole or in part, nor disclosed to a third party, without the permission of Jeremy Benn Associates Ltd.



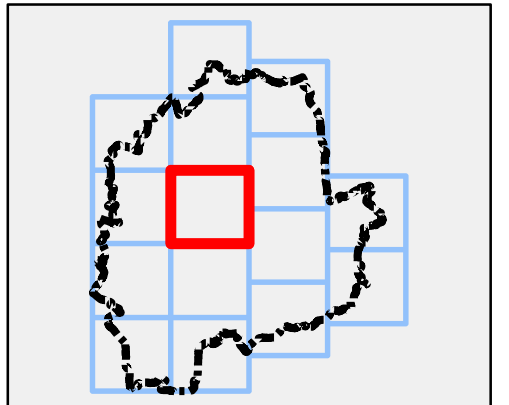
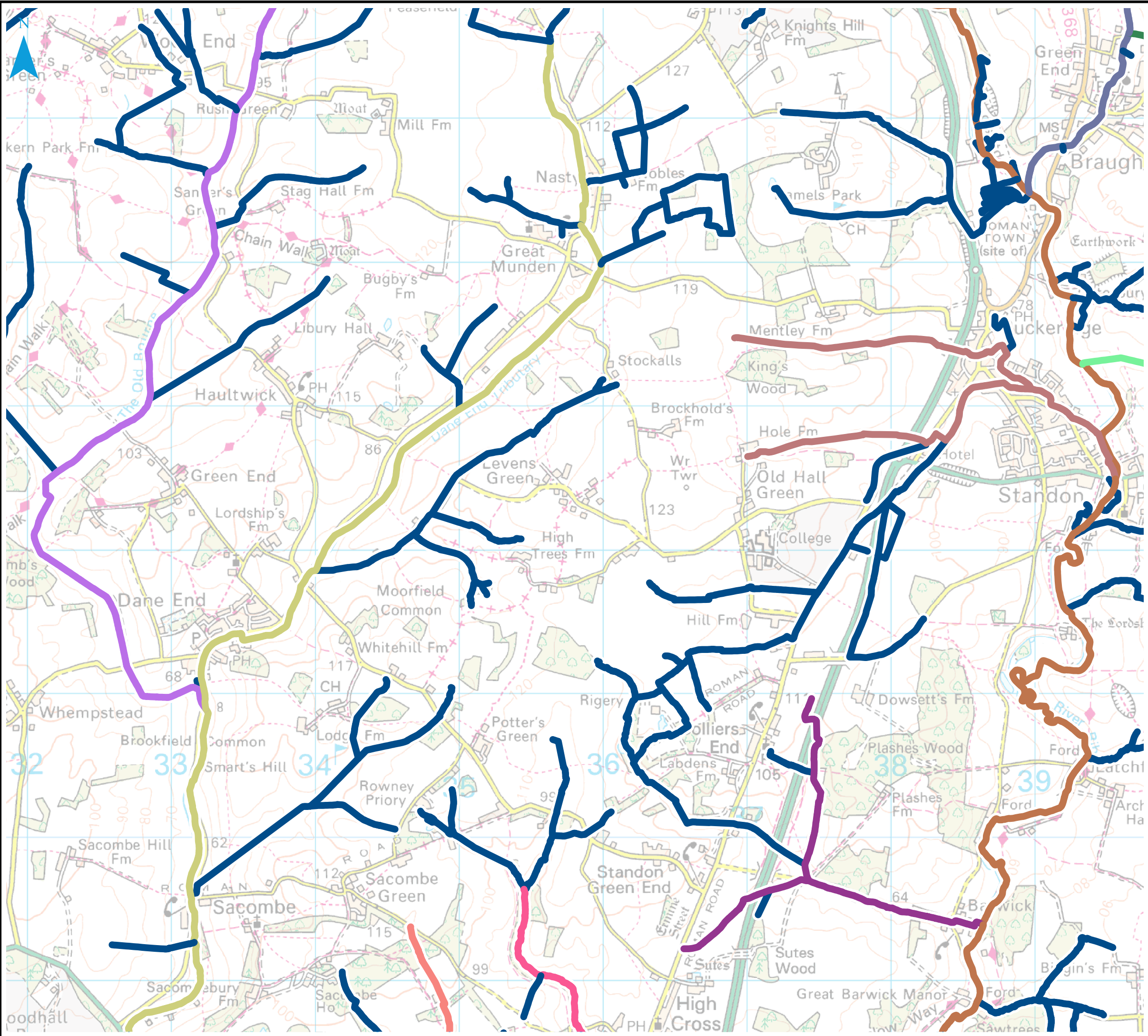

**Legend**

- East Hertfordshire District Council boundary
- Unnamed Watercourse
- Barwick Tributary
- Braughing Bourne
- Braughing Warren Bourne
- Chelsings Tributary
- Dane End Tributary
- Puckeridge Tributary
- River Quin
- River Rib
- The Bourne
- The Old Bourne



REF	Date	Comments
A	Aug 16	Draft v1.0
B	Aug 16	Final v1.0
C		

Reproduced from Ordnance Survey mapping with the permission of Ordnance Survey on behalf of the Controller of Her Majesty's Stationary Office. © Crown Copyright. All rights reserved. 2015. East Hertfordshire District Council LA Ref: 100018528. © Environment Agency copyright and/or database right 2016. All rights reserved. EA DRN: Special licence – Non-commercial Ref: Z31600

**EAST HERTFORDSHIRE DISTRICT COUNCIL SFRA APPENDIX A EHDC WATERCOURSES**

Sheet No: 7 of 15 Index Number: EHDC\_SFRA\_07

This document is the property of Jeremy Benn Associates Ltd. It shall not be reproduced in whole or in part, nor disclosed to a third party, without the permission of Jeremy Benn Associates Ltd.



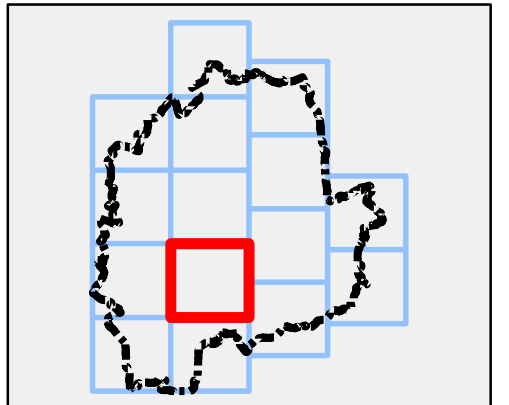
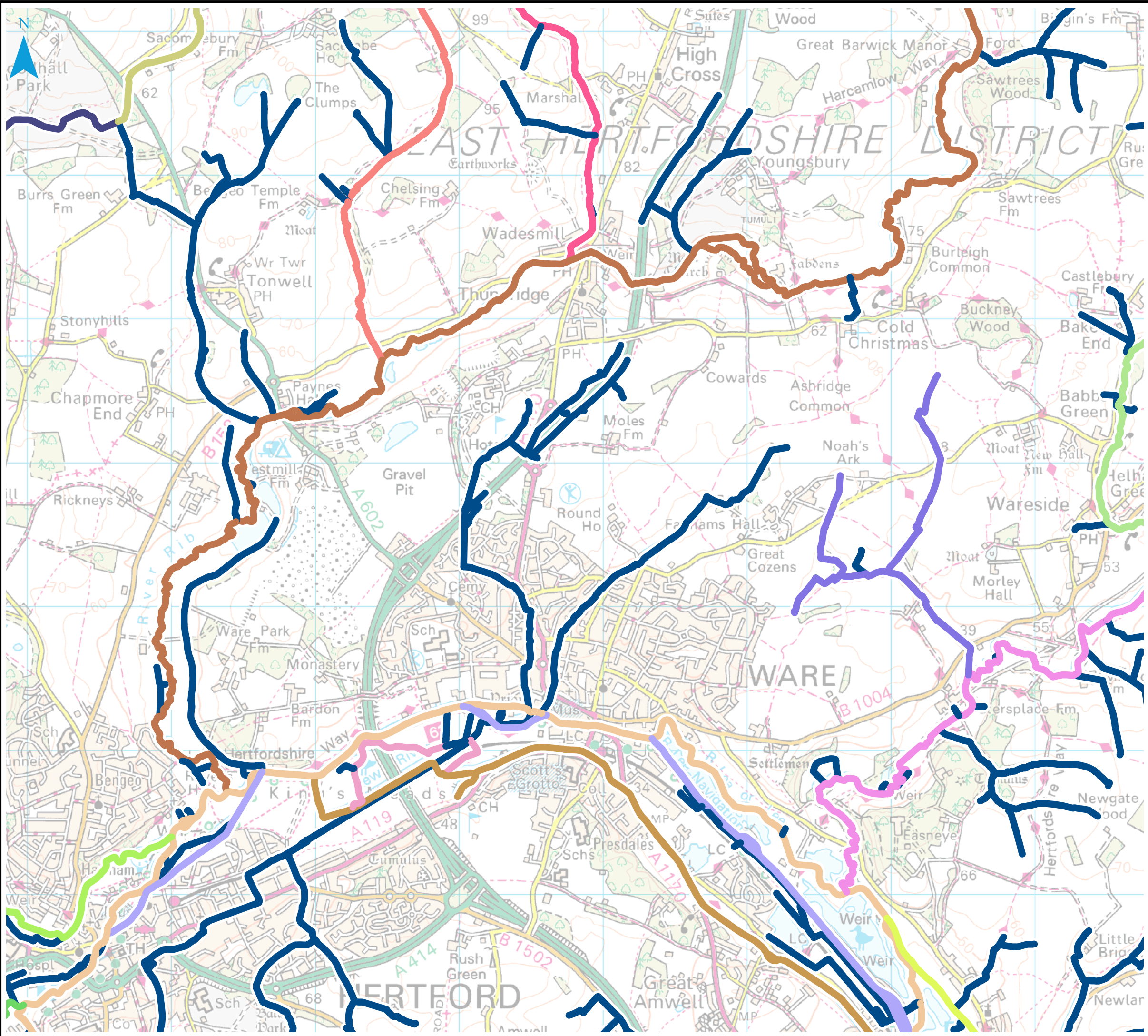

**Legend**

- East Hertfordshire District Council boundary
- Unnamed Watercourse
- Chelsings Tributary
- Dane End Tributary
- Fanhams Tributaries
- Manifold Ditch
- New River
- Nimney Bourne
- River Ash
- River Beane
- River Lea or Lee
- River Lee Navigation
- River Mimram
- River Rib
- Stanstead Mill Stream
- The Bourne
- The Cuts



REF	Date	Comments
A	Aug 16	Draft v1.0
B	Aug 16	Final v1.0
C		

Reproduced from Ordnance Survey mapping with the permission of Ordnance Survey on behalf of the Controller of Her Majesty's Stationary Office. © Crown Copyright. All rights reserved. 2015. East Hertfordshire District Council LA Ref: 100018528. © Environment Agency copyright and/or database right 2016. All rights reserved. EADRN: Special licence – Non-commercial Ref: Z31600

**EAST HERTFORDSHIRE DISTRICT COUNCIL SFRA APPENDIX A EHDC WATERCOURSES**

Sheet No: 8 of 15 Index Number: EHDC\_SFRA\_08

This document is the property of Jeremy Benn Associates Ltd. It shall not be reproduced in whole or in part, nor disclosed to a third party, without the permission of Jeremy Benn Associates Ltd.





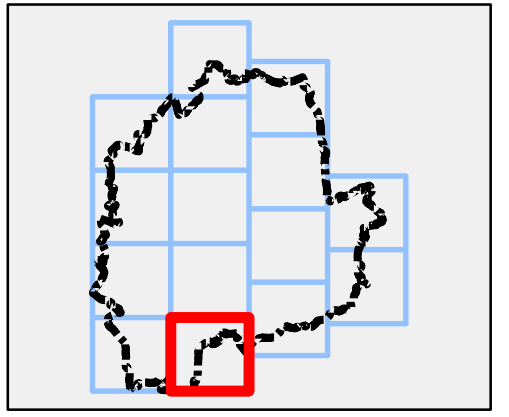
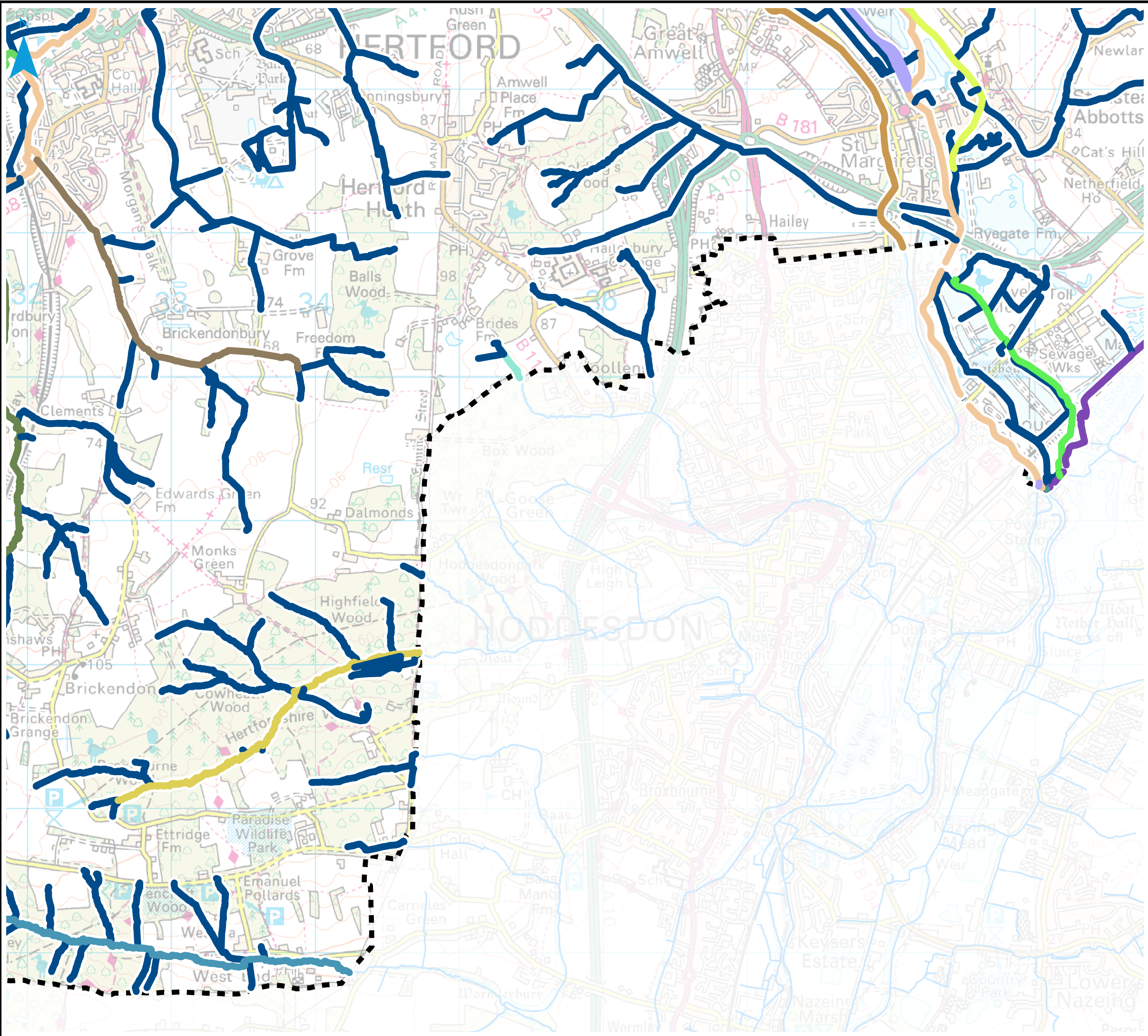

**Legend**

- East Hertfordshire District Council boundary
- Unnamed Watercourse
- Bayford Brook
- Brickendon Brook
- Flood Relief Channel
- New River
- River Lea or Lee
- River Lee Navigation
- River Mimram
- River Stort
- River Stort (Navigation)
- Spital Brook
- Stanstead Mill Stream
- Toll House Stream
- Woollens Brook
- Wormleybury Brook



REF	Date	Comments
A	Aug 16	Draft v1.0
B	Aug 16	Final v1.0
C		

Reproduced from Ordnance Survey mapping with the permission of Ordnance Survey on behalf of the Controller of Her Majesty's Stationary Office. © Crown Copyright. All rights reserved. 2015. East Hertfordshire District Council LA Ref: 100018528. © Environment Agency copyright and/or database right 2016. All rights reserved. EADRN: Special licence – Non-commercial Ref: Z31600

**EAST HERTFORDSHIRE DISTRICT COUNCIL SFRA APPENDIX A EHDC WATERCOURSES**

Sheet No: 9 of 15 Index Number: EHDC\_SFRA\_09

This document is the property of Jeremy Benn Associates Ltd. It shall not be reproduced in whole or in part, nor disclosed to a third party, without the permission of Jeremy Benn Associates Ltd.



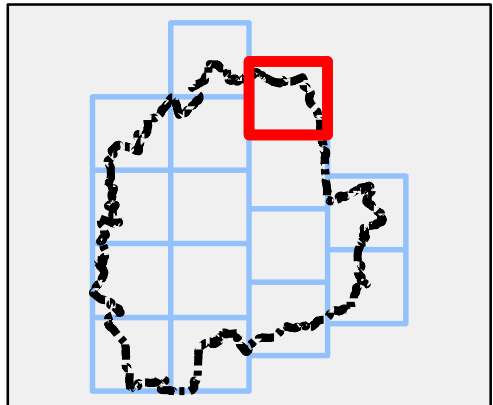
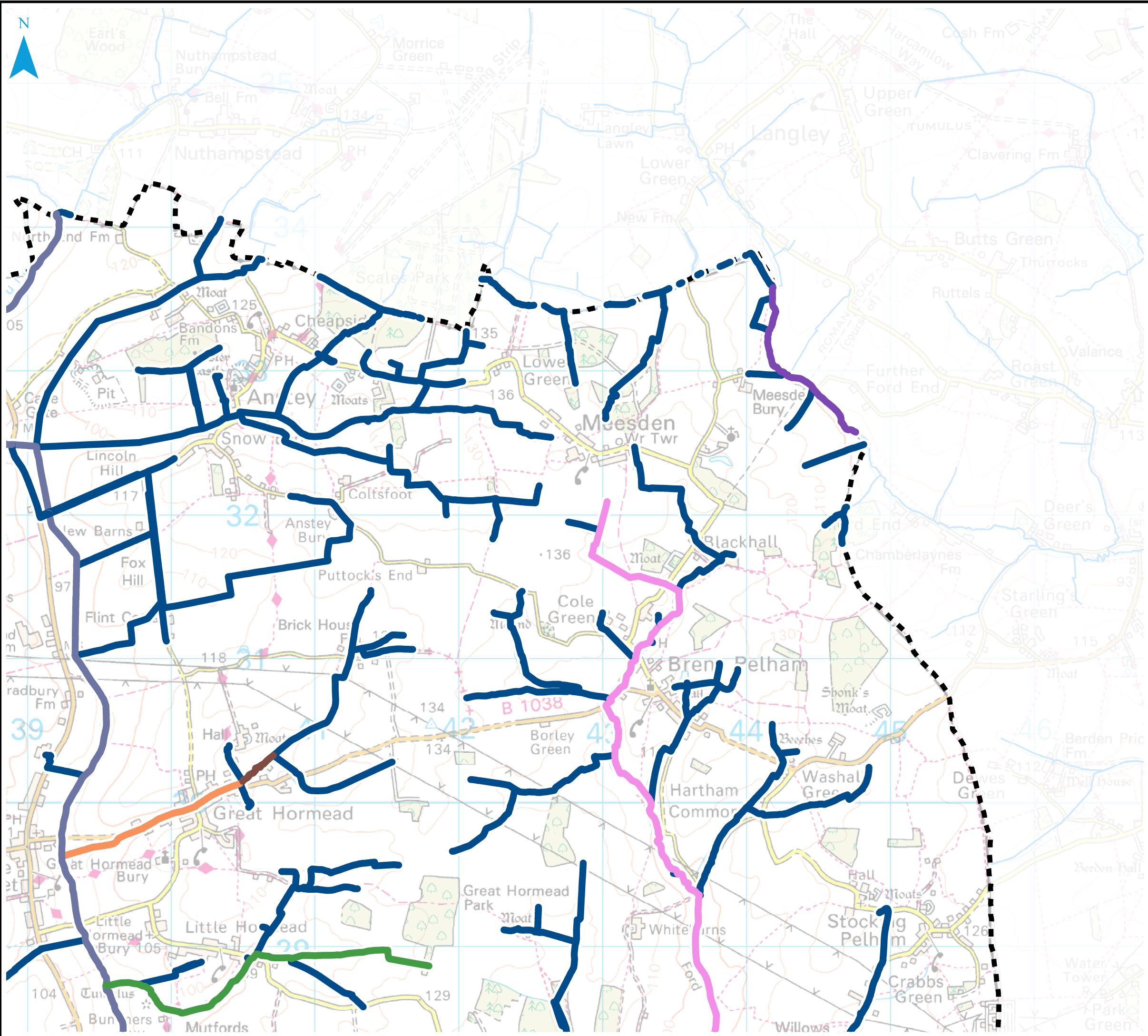

**Legend**

- East Hertfordshire District Council boundary
- Unnamed Watercourse
- Black Ditch
- Great Hornead Brook
- Little Hornead Brook
- River Ash
- River Quin
- River Stort



REF	Date	Comments
A	Aug 16	Draft v1.0
B	Aug 16	Final v1.0
C		

Reproduced from Ordnance Survey mapping with the permission of Ordnance Survey on behalf of the Controller of Her Majesty's Stationary Office. © Crown Copyright. All rights reserved. 2015. East Hertfordshire District Council LA Ref: 100018528. © Environment Agency copyright and/or database right 2016. All rights reserved. EA DRN: Special licence – Non-commercial Ref: Z31600

**EAST HERTFORDSHIRE DISTRICT COUNCIL SFRA APPENDIX A EHDC WATERCOURSES**

Sheet No: 10 of 15 Index Number: EHDC\_SFRA\_10

This document is the property of Jeremy Benn Associates Ltd. It shall not be reproduced in whole or in part, nor disclosed to a third party, without the permission of Jeremy Benn Associates Ltd.



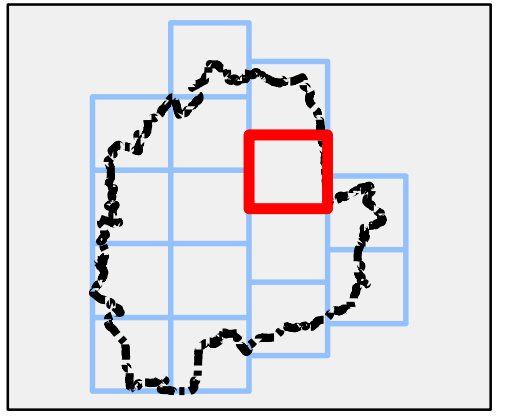
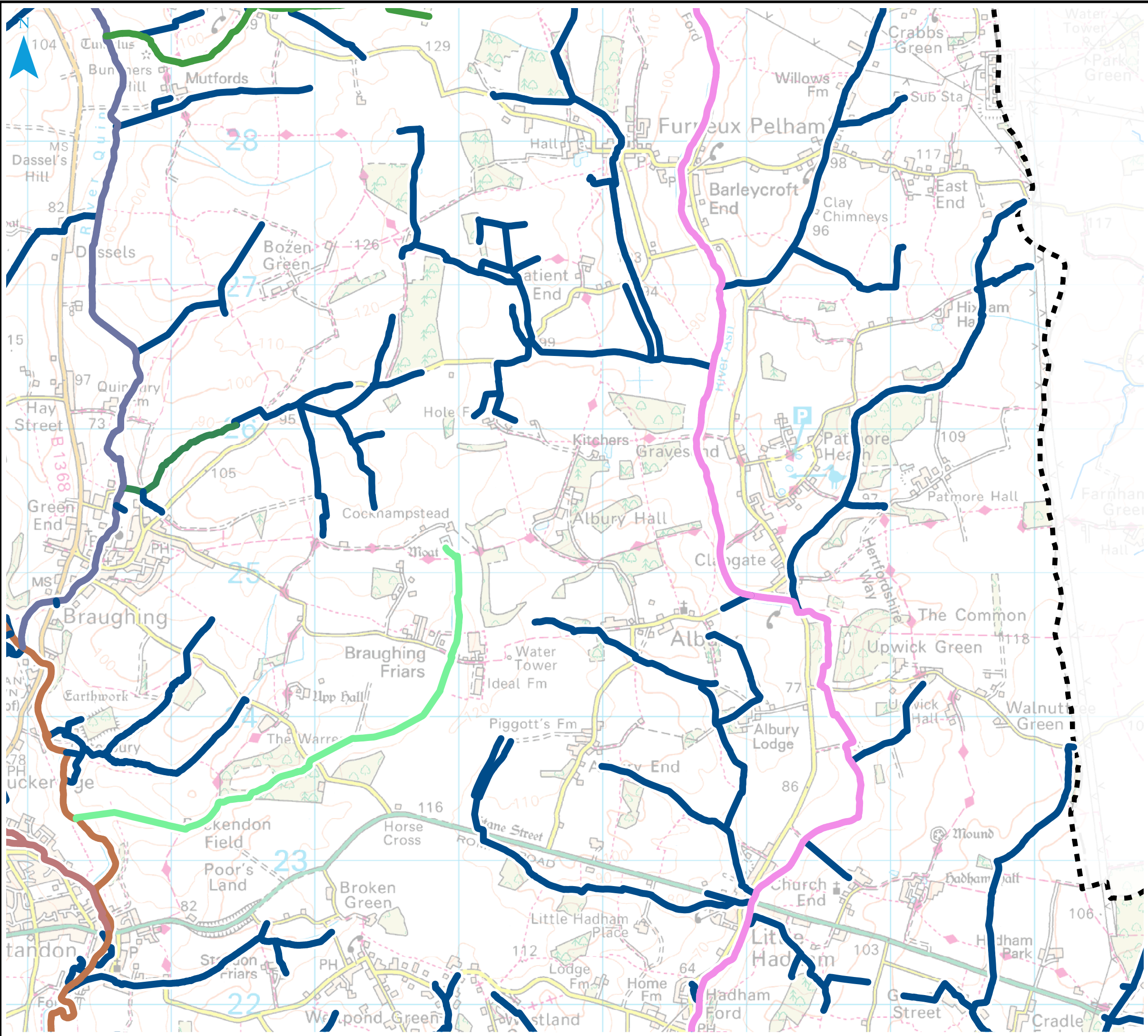

**Legend**

- East Hertfordshire District Council boundary
- Unnamed Watercourse
- Braughing Bourne
- Braughing Warren Bourne
- Little Hornead Brook
- Puckeridge Tributary
- River Ash
- River Quin
- River Rib



REF	Date	Comments
A	Aug 16	Draft v1.0
B	Aug 16	Final v1.0
C		

Reproduced from Ordnance Survey mapping with the permission of Ordnance Survey on behalf of the Controller of Her Majesty's Stationary Office. © Crown Copyright. All rights reserved. 2015. East Hertfordshire District Council LA Ref: 100018528. © Environment Agency copyright and/or database right 2016. All rights reserved. EADRN: Special licence – Non-commercial Ref: Z31600

**EAST HERTFORDSHIRE DISTRICT COUNCIL SFRA APPENDIX A EHDC WATERCOURSES**

Sheet No: 11 of 15 Index Number: EHDC\_SFRA\_11

This document is the property of Jeremy Benn Associates Ltd. It shall not be reproduced in whole or in part, nor disclosed to a third party, without the permission of Jeremy Benn Associates Ltd.



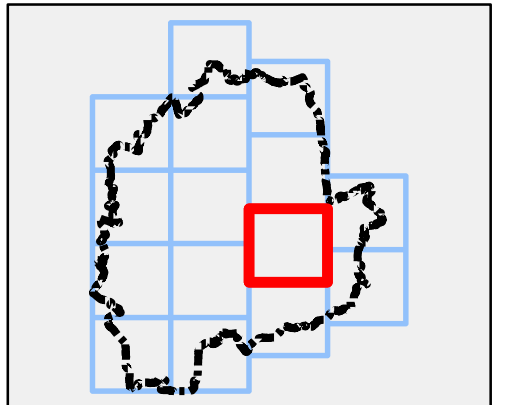
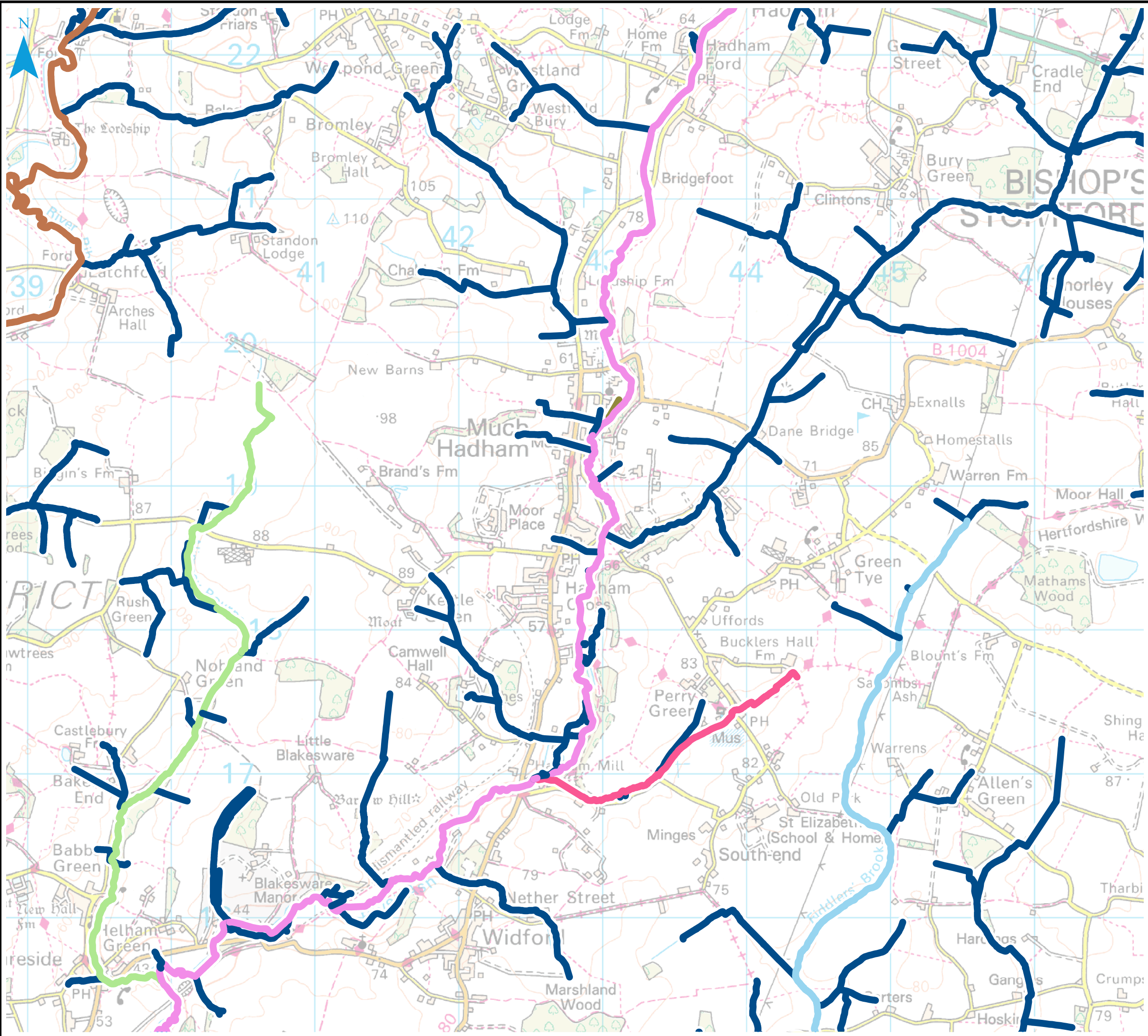

**Legend**

- East Hertfordshire District Council boundary
- Unnamed Watercourse
- Fiddlers' Brook
- Nimney Bourne
- River Ash
- River Rib
- The Bourne
- The Canal



REF	Date	Comments
A	Aug 16	Draft v1.0
B	Aug 16	Final v1.0
C		

Reproduced from Ordnance Survey mapping with the permission of Ordnance Survey on behalf of the Controller of Her Majesty's Stationary Office. © Crown Copyright. All rights reserved. 2015. East Hertfordshire District Council LA Ref: 100018528. © Environment Agency copyright and/or database right 2016. All rights reserved. EADRN: Special licence – Non-commercial Ref: Z31600

**EAST HERTFORDSHIRE DISTRICT COUNCIL SFRA APPENDIX A EHDC WATERCOURSES**

Sheet No: 12 of 15 Index Number: EHDC\_SFRA\_12

This document is the property of Jeremy Benn Associates Ltd. It shall not be reproduced in whole or in part, nor disclosed to a third party, without the permission of Jeremy Benn Associates Ltd.



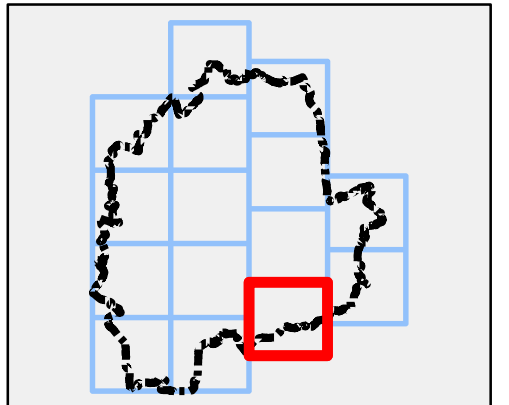
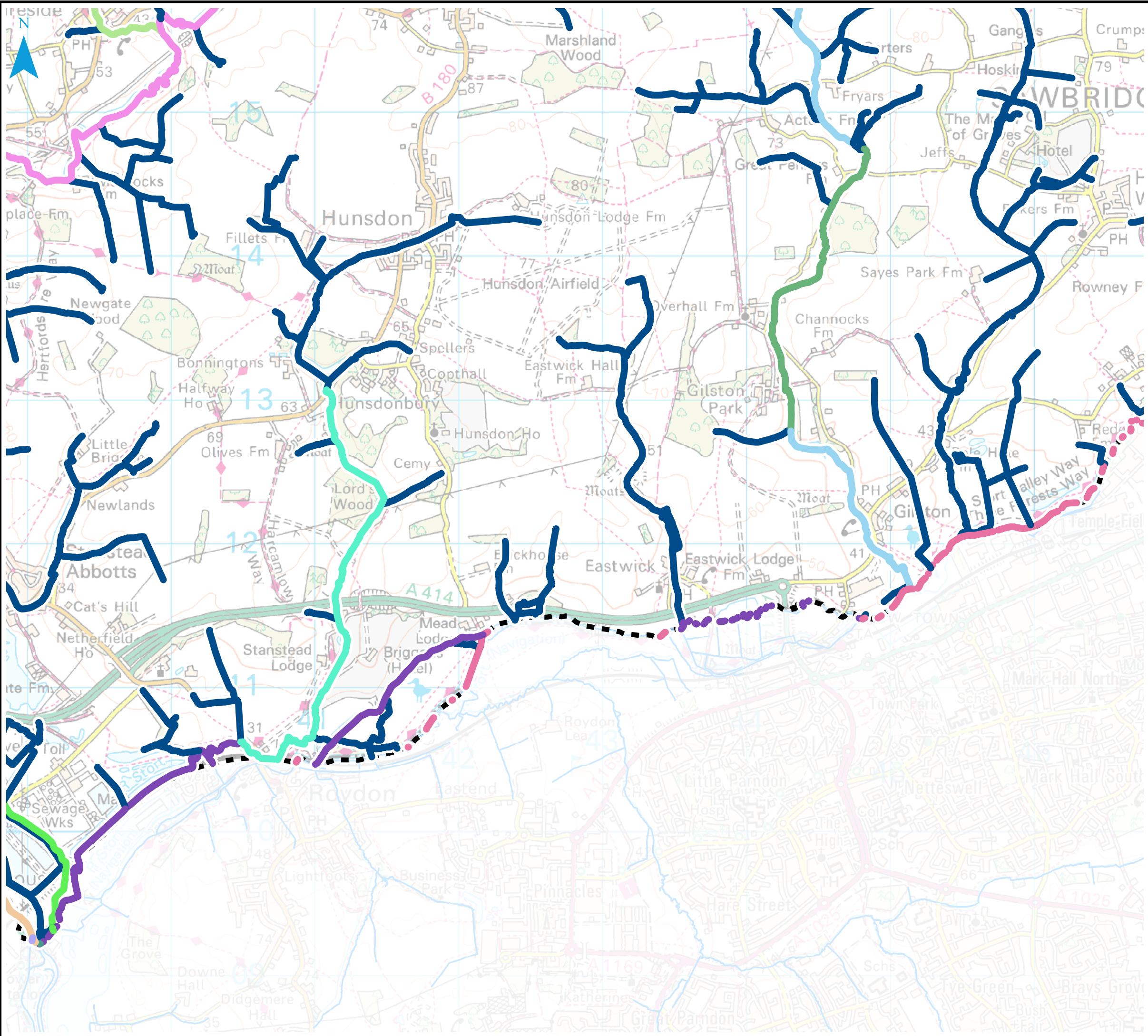

**Legend**

- East Hertfordshire District Council boundary
- Unnamed Watercourse
- Canons Brook
- Fiddlers' Brook
- Flood Relief Channel
- Golden Brook
- Hunsdon Brook
- Nimney Bourne
- River Ash
- River Lea or Lee
- River Lee Navigation
- River Stort
- River Stort (Navigation)
- Toll House Stream



REF	Date	Comments
A	Aug 16	Draft v1.0
B	Aug 16	Final v1.0
C		

Reproduced from Ordnance Survey mapping with the permission of Ordnance Survey on behalf of the Controller of Her Majesty's Stationary Office. © Crown Copyright. All rights reserved. 2015. East Hertfordshire District Council LA Ref: 100018528. © Environment Agency copyright and/or database right 2016. All rights reserved. EADRN: Special licence – Non-commercial Ref: Z31600

**EAST HERTFORDSHIRE DISTRICT COUNCIL SFRA APPENDIX A EHDC WATERCOURSES**

Sheet No: 13 of 15 Index Number: EHDC\_SFRA\_13

This document is the property of Jeremy Benn Associates Ltd. It shall not be reproduced in whole or in part, nor disclosed to a third party, without the permission of Jeremy Benn Associates Ltd.



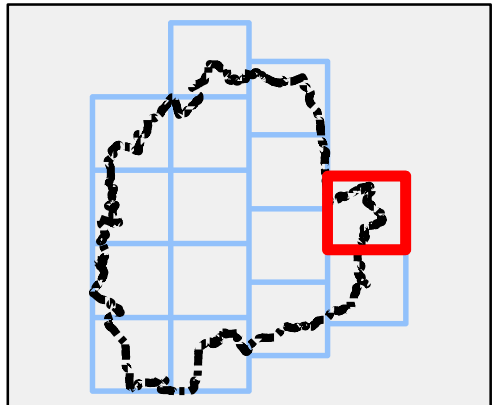
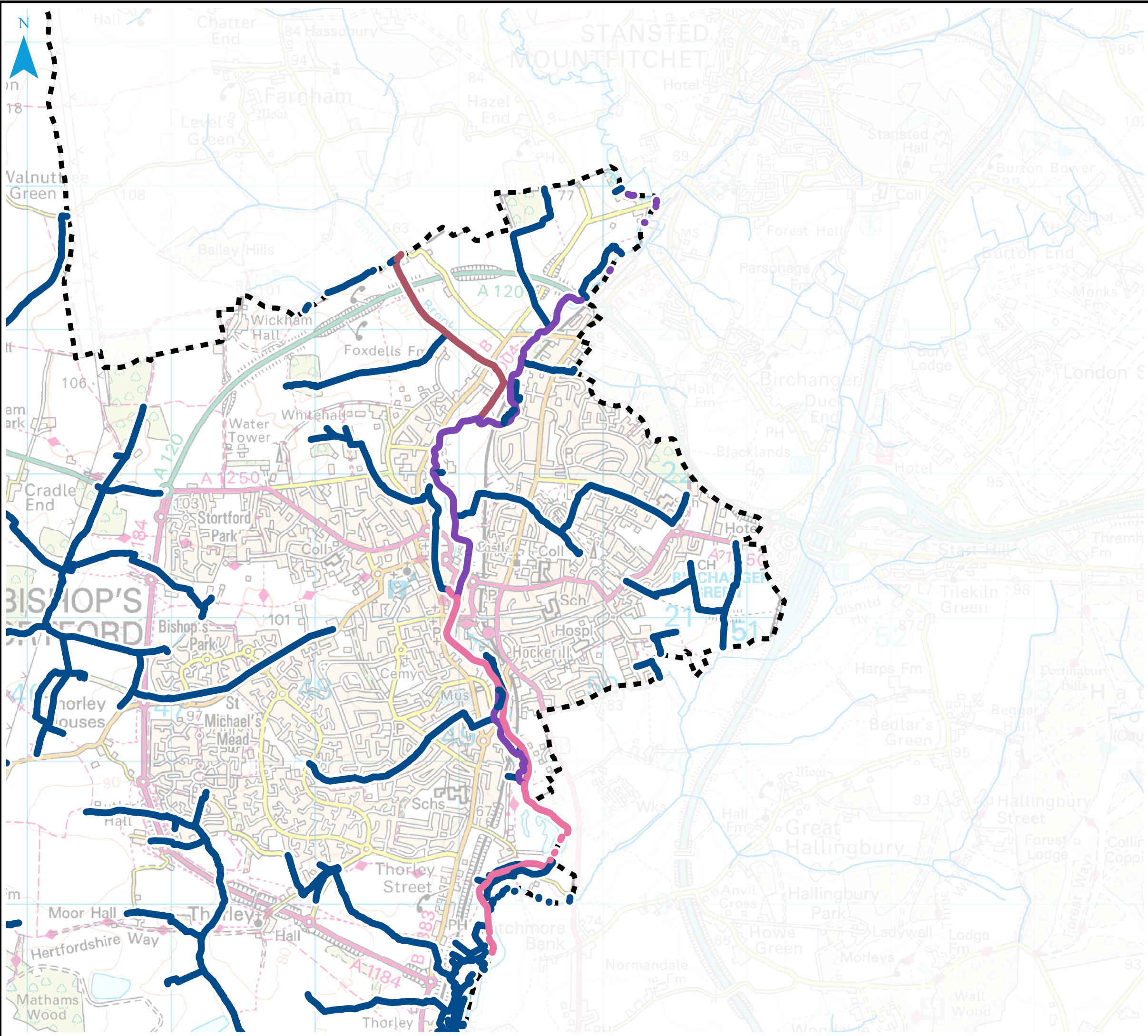

**Legend**

- East Hertfordshire District Council boundary
- Unnamed Watercourse
- Bourne Brook
- River Stort
- River Stort (Navigation)



REF	Date	Comments
A	Aug 16	Draft v1.0
B	Aug 16	Final v1.0
C		

Reproduced from Ordnance Survey mapping with the permission of Ordnance Survey on behalf of the Controller of Her Majesty's Stationary Office. © Crown Copyright. All rights reserved. 2015. East Hertfordshire District Council LA Ref: 100018528. © Environment Agency copyright and/or database right 2016. All rights reserved. EA DRN: Special licence – Non-commercial Ref: Z31600

**EAST HERTFORDSHIRE DISTRICT COUNCIL SFRA APPENDIX A EHDC WATERCOURSES**

Sheet No: 14 of 15      Index Number: EHDC\_SFRA\_14

This document is the property of Jeremy Benn Associates Ltd. It shall not be reproduced in whole or in part, nor disclosed to a third party, without the permission of Jeremy Benn Associates Ltd.



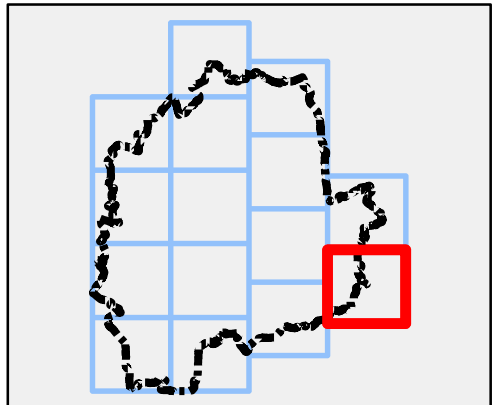
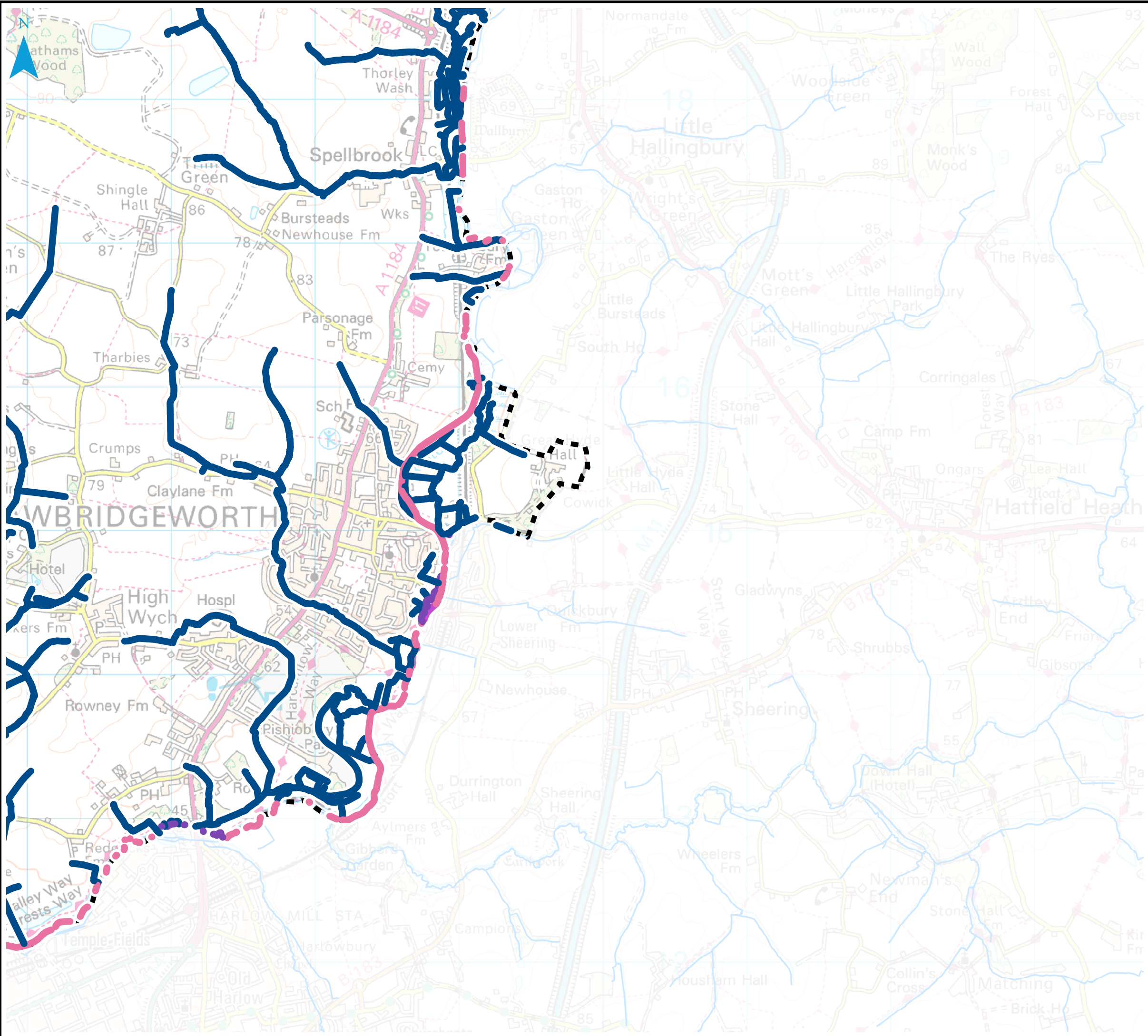

**Legend**

- East Hertfordshire District Council boundary
- Unnamed Watercourse
- River Stort
- River Stort (Navigation)
- Sheering Mill Lock



REF	Date	Comments
A	Aug 16	Draft v1.0
B	Aug 16	Final v1.0
C		

Reproduced from Ordnance Survey mapping with the permission of Ordnance Survey on behalf of the Controller of Her Majesty's Stationary Office. © Crown Copyright. All rights reserved. 2015. East Hertfordshire District Council LA Ref: 100018528. © Environment Agency copyright and/or database right 2016. All rights reserved. EA DRN: Special licence – Non-commercial Ref: Z31600

**EAST HERTFORDSHIRE DISTRICT COUNCIL SFRA APPENDIX A EHDC WATERCOURSES**

Sheet No: 15 of 15 Index Number: EHDC\_SFRA\_15

This document is the property of Jeremy Benn Associates Ltd. It shall not be reproduced in whole or in part, nor disclosed to a third party, without the permission of Jeremy Benn Associates Ltd.

